DIXON EVENING TELEGRAPH

EIGHTY-THIRD YEAR Number 88 Telephones 4 and 5 DIXON, ILLINOIS, FRIDAY, APRIL 14, 1933 10 PAGES PRICE FIVE CENTS

LOWER LOCAL POSTAL RATE TO BE ENACTED SOON

CUBAN TROOPS OUT TO STAMP OUT TERRORISM

Seventeen Bombs Exploded First Day Of "Red Week"

Havana, Cuba, April 14—(AP)—Troops were called to stamp out terrorism today after 17 bomb explosions killed one person and injured three or four.

The blasts came yesterday and last night on the heels of several anonymous letters to police headquarters warning that yesterday would start "red week in Havana."

Cavalry was called out after police had started a roundup of persons suspected of terroristic tendencies and opposition to the rule of President Machado. The mounted troops patrolled Galiano street, while throughout the city automobiles were stopped at gunpoint and searched.

Child Was Killed

One bomb exploded not far from the new home of Orestes Ferrara former Ambassador to the United States and now Secretary of State in the Machado government.

It was hidden in a fruit vendor's wagon and it killed three-year-old Jose Montane. Three men were reported seriously injured in this and other blasts.

Shooting started when police said they found Manuel Garcia, 19, placing a bomb at a street corner Garcia was probably fatally wounded. The bombings were attributed by police to political terrorism.

Guard Daniels' Train In Mexico

Laredo, Texas, April 14—(AP)—The train bearing Josephus Daniels to Mexico City to assume his post as Ambassador to the southern republic crossed the international boundary here early today.

Daniels was asleep when the train entered Nuevo Laredo, the Mexican city across the Rio Grande. A special car was awaiting him there and it was hooked on to the train. Railway officials said he would occupy it when he awakened.

Six Mexican Secret Service agents sent from Mexico City to escort him boarded the train. It was reported the guard would be increased after the train reaches Monterrey.

Threatened Communistic demonstrations against his appointment led to assignment of a guard. International complications at Vera Cruz while Daniels was Secretary of the Navy in the Wilson administration were reported to be the basis of the Communistic protest.

Mitchell Trials Are Consolidated

New York, April 14—(AP)—Charles E. Mitchell, former chairman of the National City Bank, pleaded not guilty today to an indictment handed up yesterday charging him with evading his 1930 income tax.

Mitchell had previously pleaded not guilty to an earlier indictment charging him with evasion of his income tax for 1929.

Trial on the first indictment had been placed on the calendar for next Monday but when Mitchell pleaded today United States Attorney George Z. Medalie announced he would move on Monday to consolidate the two indictments.

Over the protest of Max D. Steuer, counsel for Mitchell, Federal Judge Frank J. Coleman thereupon set April 24 as the date for trial.

To Enlist Teachers For Tree Planters

Washington, April 14—(AP)—The 18 to 25 age limit for those to work in the "conservation corps" was waived today for enrollment of a small group of experienced forestrymen.

At the office of Robert Fechner, director of the conservation corps, it was said that probably the majority of this special group would be further along in years and would be accepted whether married or unmarried.

Enlisting agencies to date have chosen young unemployed men willing to assign most of the money they get for the benefit of their families.

More than 10,000 already have been enrolled for the two weeks conditioning period by the army before they go to the camps. Most of them have already gone through their preliminary training.

Public Works May Start In 5 Months

Washington, April 14—(AP)—Secretary Frances Perkins, who for several weeks has been working on an employment program for President Roosevelt, said today that it was possible to start a two or three billion dollar public works program within four or five months.

New Ambassador From Berlin Here

New York, April 14—(AP)—Dr. Hans Luther, German Ambassador to the United States, and former head of the Reichbank, arrived on the liner Bremen today.

Dixon Jurist And Colleagues Are Renominated

HON. HARRY EDWARDS

Dixon man, one of the three Circuit judges of the Fifteenth judicial circuit, who were unanimously endorsed for re-election at the Republican judicial convention held in Freeport Thursday afternoon. Recognition of their efficient service on the bench was shown by the absolute lack of opposition to them in the convention. Judge Edwards' colleagues are William Emerson of Oregon and Harry L. Heer of Galena.. Story on page 6.

DEMOCRATS TO HOLD JUDICIAL MEETINGS HERE

Candidates for Bench Will Be Picked Tomorrow

Dixon will be the scene of two important Democratic conventions tomorrow afternoon. At 2 o'clock tomorrow afternoon in the Circuit Court room at the court house, delegates will assemble for the purpose of nominating a candidate for the Sixth Supreme Court district to oppose Chief Justice Oscar E. Heard of Freeport, who was unanimously renominated by Republicans at the party convention in Rockford Monday.

Pre-convention talk has included the names of Attorney R. E. Shaw of Freeport and Charles H. Linscott of Rockford. From a reliable source it was indicated today that these two names would be submitted to the convention for consideration.

The convention at 3 o'clock at the same place will be for the selection of candidates for the circuit judgeships to oppose the Republican entries, Judges Harry Edwards of Dixon, William J. Emerson of Oregon and Harry L. Heer of Galena. Several attorneys have been mentioned in the Democratic column, among them being Albert H. Hanneken of this city, A. H. Manus of Freeport, John P. Devine of Dixon, Frank T. Sheean of Galena and J. C. Seyster of Oregon. While the name of Attorney Sherwood Dixon of this city has been mentioned about the circuit as being a possible candidate, he stated today that he was "out of the picture," and at the same time indicated that Attorney Albert H. Hanneken would be the logical Lee county candidate.

Discouraged Boxer Took His Own Life

New York, April 14—(AP)—Eladio Valdes, little 27-year-old Negro boxer who fought in the ring under the name of "Black Bill," died today in Harlem hospital of a self-inflicted bullet wound in the stomach.

Dispirited by failing eyesight, which he traced back to an unsportsmanlike incident of a ring encounter two years ago when an opponent allegedly rubbed resin in his eye, Valdes shot himself Saturday in his Harlem apartment.

Valdes had been practically without funds for the last two years. A benefit boxing card was put on for him a year ago at a New York club.

Hans Christian Andersen, author of fairy tales, disliked children.

YOUTH AND GIRL NOMINATED FOR MAYOR OF DIXON

Primary Election Was Held At The High School Today

By DON HILLIKER

The primaries for the selection of candidates from the student body of the Dixon high school, to have charge of the affairs of the city on Saturday, April 29 were conducted at the school this morning. The enthusiasm was at a high pitch when the polling places were thrown open, following an auto parade through the city yesterday afternoon in which the several candidates participated, despite the cool and chilly rain.

For the office of mayor, Bradley Moll was the outstanding favorite, polling a huge vote which attested his popularity among the student body. The result for the highest honor of the Civic day program was as follows:

Bradley Moll, 323; Virginia Cook, 189; John Crabtree, 159; Eugene Brophy, 14; Don Rossiter, 11.

The balloting for eight candidates, from whom four will finally be selected to serve as city commissioners, was widely scattered with the following result:

For Commissioner

Paul Potts, 391; Elizabeth Ford, 244; Bob Eno, 243; Harry Mosher, 227; Robert Bovey, 207; Joe Beech, 187; Helen Krug, 164; Lowell Whitebread, 162; Francis Loomis, 154; Josephine Bevilacqua, 149; Howard Brown, 139; Elton Williams, 137; Goble Wadsworth, 129; Ed Flanagan, 109; Richard Redfern, 98; Marie Kaeder, 95.

There were five candidates for the office of Police Magistrate and in the voting Ned Whitebread was considered to possess the highest qualifications for this important post in the regulation of the municipality, the vote resulting as follows:

Ned Whitebread, 307; Ed Trotter, 151; Jean Emmert, 105; John Carey, 75; John White, 59.

As the result of the primaries Paul Potts polled the strongest vote accorded a single condidate in the entire contest. The students have nominated a boy and girl who now enter the final race for mayoralty honors. For city commissioners the eight candidates who go into the finals are six boys and two girls. Two of the male students will battle it out with ballots for the honor of presiding in the police court session.

Afflicted Child's Father Reconciled—

Hastings, N. Y., April 14—(AP)—The barricade was raised today at the humble home of little Helen Vasco, whose parents had threatened to pour boiling water on anyone who sought to bring medical attention to the child.

John Vasco, the father, announced that he was reconciled to having a tumor removed from Helen's left eye even though the operation cost the sight of that eye, if the Appellate division of the Supreme Court upholds an order of the Children's Court directing the operation.

"The law knows best," he said after removing the barricade from his front door. "If law says take child's eye I say all right."

He disclosed, however, that although he was resigned to the operation his wife was still obdurate. He said he stayed home from work today to try to convince her.

Disabled Freighter Is Towed To Boston

Boston, April 14—(AP)—The Coast Guard cutter Ossipee reported to headquarters here today that she had finally gotten a line aboard the disabled freighter Malang and was taking her in tow for Boston.

The Malang, with 32 men aboard, became disabled off Cape Cod Wednesday night and asked for aid. The Ossipee reached her early Thursday morning. Because of the high seas the cutter could not immediately get a line aboard the freighter and was forced to stand by until shortly after 8 A. M. today when a hawser was finally connected to the Malang.

The Ossipee reported that at no time was the Malang in any serious danger.

Macon, New Queen of Sky, Ready to Fly

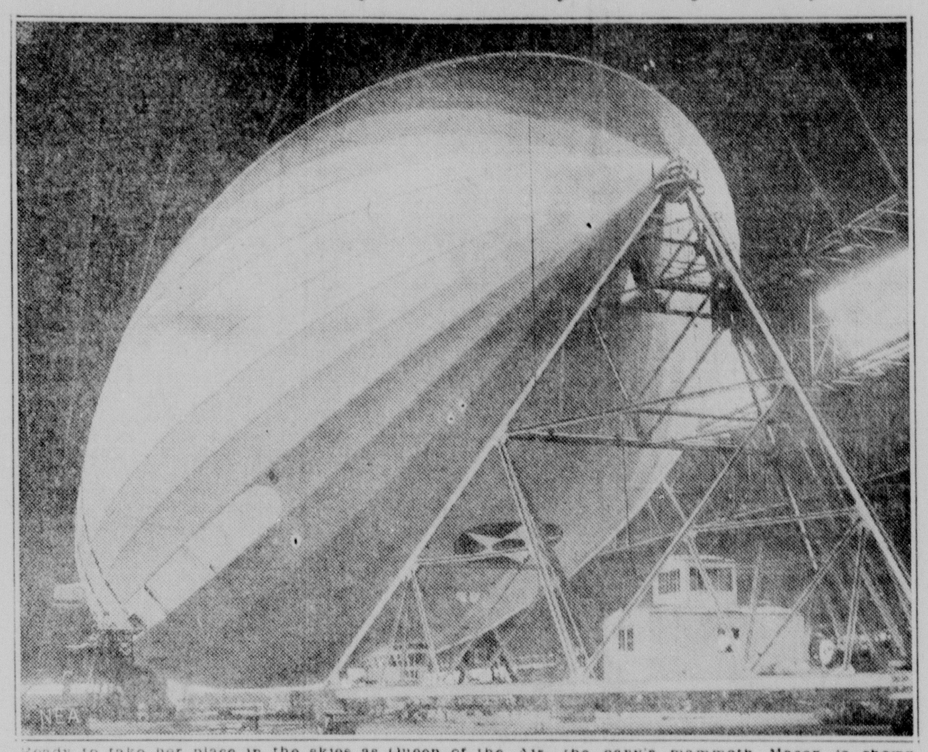

Ready to take her place in the skies as Queen of the Air, the navy's mammoth Macon is shown here moored to her mast in the vast airdock at Akron. The Macon is a replica of the lost Akron except for minor interior refinements.

LOUSIANIANS WANT KINGFISH SENATOR OUSTED

Petition Filed In U. S. Senate Calls Huey Dishonest

BULLETIN

Washington, April 14—(AP)—The Senate today referred to its Judiciary committee the question whether charges contained in a petition of Louisiana citizens seeking the ousting of Senator Long of that state were "privileged" for publication.

Senator Long, Louisiana Democrat, who said the charges presented to the Senate yesterday were so much "claptrap", contended the petition, like all others sent the Senate and referred to committees, was privileged and newspapers publishing it could not be sued, but that the matter should be determined by the Judiciary committee.

Washington, April 14—(AP)—A petition, filed by a score of citizens of his state, asking removal from the Senate of Huey P. Long, self-styled Louisiana "Kingfish," on charges of personal dishonesty and corruption was before the Elections committee today.

Chairman George of that committee said that if the petition contained anything that "goes to the right" of Long to hold his seat a "proper investigation" would be made.

Long said: "I don't know anything about it and I don't care."

The petitioners included mostly farmers from St. Francisville, Laurel Hill, Bains, Wilson and Plettenberg. They said similar petitions would follow from other parishes, and asserted they could prove by witnesses that Long was "personally dishonest, corrupt and immoral." His continuance in office, they added, was "repulsive to the respectable and law-abiding citizens of Louisiana and to the nation."

Park Ridge Woman Witnessed Attack

Chicago, April 14—(AP)—Police sped to an outlying quarter of suburban Park Ridge today to investigate a woman's report that a man bound and taped, was being beaten with revolvers by two assailants in the rear seat of an automobile.

The car had left before the officers arrived, and the woman resident, Mrs. Elizabeth Swanson, said she believed the victim was being kidnaped.

The police said the man might have been Peter McKeone, bookmaker, who was kidnaped yesterday.

Igoe In Lead For $8,500 Govt. Job

Washington, April 14—(AP)—Reports in the Capitol that former Representative Jas. T. Igoe of Chicago had definitely been selected as Public Printer, head of the government Printing Office, remained unconfirmed today.

Igoe, who served in Congress from 1927 to 1933, has been an avowed candidate for the post since last December, but intra-party strife in Chicago prevented his being definitely considered for the post until recently, when administration leaders admitted that Igoe was "in the lead."

The job carries a salary of $8,500.

Train Wrecker Is Given Life Term

Jacksonville, Ill., April 14—(AP)—Charles Willis, convicted of wrecking a Wabash railway train, December 28, was sentenced to life imprisonment in Circuit Court today.

Terse Items of News Gathered in Dixon During Day

SUES PLOW CO.

A suit has been filed in the Circuit Court by William King against the John Deere Plow Company on a tresspass action in which the plaintiff claims damages in the sum of $1,500.

MRS CLEMENTS DEAD

Mrs. Lucene Steffa of this city has received word of the death of Mrs. Marie Bader Clements, who passed away at her home in Aurora Wednesday noon, death resulting from heart trouble. Mrs. Clements was a former resident of Dixon.

TOASTMASTERS MET

The regular weekly meeting of the Toastmaster's club was held last evening at the Nachusa Tavern. Following the dinner an interesting and timely talk was given by Prof. B. J. Frazer of the high school faculty.

TAXPAYERS TO MEET

At the meeting of the Taxpayers' Assn. at the court house Monday evening the assistance the association is giving the assessors of the various townships of the county will be outlined.

RUNS AUTO LAUNDRY

Glace Richine has taken over the

(Continued on Page 2)

the Weather

Today's Almanac:

April 14th

1785-Harrisburg, Pa., founded.

1802-Horace Bushnell, American theologian, born.

INTERNAL SEETHING IN CUBA

1898-Cuba restless under hard-boiled government.

1933-Cuba restless under hard-boiled government

1933-Wives break news to husbands about new Easter outfits.

FRIDAY, APRIL 14, 1933
(By The Associated Press)

Chicago and Vicinity — Mostly cloudy tonight; lowest temperature near 34; Saturday probably fair and not so cold; moderate shifting winds.

Outlook for Sunday — Partly cloudy, seasonable temperature.

Illinois—Mostly cloudy tonight, colder in southeast, temperature near freezing in central and north; Saturday generally fair, somewhat warmer in afternoon.

Wisconsin—Fair, not so cold in southwest tonight; Saturday fair and somewhat warmer in south, partly cloudy in north., cooler in extreme north.

Iowa—Fair, not so cool in central and west, probably frost in southeast tonight; Saturday generally fair, warmer in west and south.

Saturday—Sun rises at 5:20 A. M. sets at 6:41 P. M.

Sunday—Sun rises at 5:18 A. M.; sets at 6:42 P. M.

BIDS ON CEMENT WILL BE TURNED DOWN BY HORNER

May Issue Statement And Ask For An Investigation

BULLETIN

Springfield, Ill., April 14—(AP)—Gov. Horner today ordered the rejection of resubmitted bids from cement companies for sale of 3,300,000 barrels of cement to the state.

Springfield, Ill., April 14—(AP)—Resubmitted bids for 3,300,000 barrels of cement made by 17 companies will probably be rejected by the state today.

It was learned by The Associated Press from an authoritative source that the Department of Public Works and Buildings had refused to consider the present bids as the companies had failed to comply with specifications.

The state previously rejected the bids of the cement companies after Governor Horner had expressed his amazement at the "startling unaminity" of price. The average bid submitted at that time was $1.62 a barrel as compared with 90 cents a barrel charged a year ago.

It is expected that Horner, who will issue a statement on the rejection of the bids today, will push a legislative investigation of the cement situation in the state.

Two proposals for the investigation are now before the General Assembly. One such resolution has been passed by the House and now awaits further action in the Senate Executive committee. The other was introduced in the Senate and is also in the Executive Committee.

Funeral Of Mrs. Pyfer On Sunday

Funeral services for Mrs. Carrie Pyfer who passed away Thursday evening, will be held from the Jones funeral home Sunday afternoon at 2:30, Rev. Morton Hale of the Congregational church officiating and with interment in Fairmount cemetery near Polo.

Caroline Elizabeth Iglehart was born in Scott county, Iowa, March 19, 1864. She was united in marriage on December 21, 1882 to Jacob S. Pyfer. To this union were born four children, Mrs. Carl Shaver of Los Angeles, Cal., Milton Pyfer of DeKalb, Mrs. John Young of this city and Howard Pyfer of San Francisco, Cal., all of whom survive. She also leaves three stepchildren, Fred Pyfer of Los Angeles, George Pyfer of Duluth, Minn., and Mrs. George Knepper of Kansas City, Mo., and one sister, Mattie Minnier of Mt. Carroll, seven grandchildren and one great grandchild.

Chinese farmers balance the free end of their carrying poles with stones instead of dividing the big load.

Some Folks In Hollywood Sure There's A Santa

Hollywood, Cal., April 14—(AP)—Some film folk in Hollywood today decided there is a Santa Claus.

Last March 6 at the beginning of the bank holiday film players volunteered to donate a portion of their salaries, ranging down from 50 per cent, for a period of eight weeks.

A week ago Columbia Pictures announced it had resumed full pay effective as of April 3. Today the Academy of Motion Picture Arts and Sciences emergency committee telegraphed Harry Cohn, president of Columbia, in New York, that an examination of the financial position of his company showed it was entitled to the salary reduction for four more days.

"Forget it," Cohn telegraphed back, or words to that effect.

All major film companies have announced resumption of full salaries except Warner Brothers and Universal. Universal's financial position is now being investigated by the emergency committee. Warner Brothers have refused to abide by the committee's decision that it should resume full pay as of April 10.

ROOSEVELT PLAN WOULD RUIN SIX HUGE COMPANIES

House Committee Is Told Of Tennessee Valley Effect

Washington, April 14—(AP)—W. L. Willkie, president of the Commonwealth & Southern Corporation, told the House Military committee today that to carry out President Roosevelt's plan for the Tennessee valley development—including government power distribution—eventually would destroy the value of $400,000,000 of securities of six southern power companies owned by his group.

His testimony was directed against provisions in the Senate and House Muscle Shoals bill empowering the proposed Tennessee valley authority to build electric transmission lines from hydro-electric plants on the Tennessee river.

Other features of the plan, including navigation, flood control and reforestation, were not opposed.

The six companies mntioned by Willkie were the Tennessee, Alabama, Georgia, Mississippi and South Carolina power companies and the Gulf Power Company in Florida.

Dixon Grocery & Market To Move

The Dixon Grocery & Market is to move to a new location in the very near future. A. E. Marth, proprietor, has leased the Burhoen building, 119 Hennepin avenue, which is to undergo extensive alterations. Engineers from the Merchandise Mart in Chicago were in the city today making plans for the new store.

Greater floor space in the new location will afford many new features in the modern food market. All of the departments are to be enlarged, the latest type of fixturs will be installed and the general floor plan will be to increase the efficiency of service and to provide a much larger assortment under the most sanitary conditions. The rear of the building will be used for the assembling of orders for the delivery service. In many of the departments Mr. Marth plans to extend the accommodations for his patrons and to provide a model food market for Dixon and vicinity which will be one of the best in this section of the state.

Illinois Loaned $3,625,000 More

Washington, April 14—(AP)—The Reconstruction Corporation today granted relief loans as follows:

Illinois, $3,625,00 for use in Cook county and 44 down state counties from April 16 to April 30; Nevada, $54,065 for use in two counties during April and five counties during May; Louisiana, $597,621 for use during May, and Arizona $196,135 for use during May.

Weatherman Hesitates To Predict For Easter Sunday

Chicago, April 14—(AP)—Always hesitant in making early forecasts of Easter weather the weather-man admitted today that the problem was proving just as bothersome this year as ever.

It isn't that he wouldn't like to please, C. A. Donnell, Chief forecaster of the Chicago Bureau, declared. It's the danger of making a mistake that caused him to hesitate. In short, his reputation is at stake.

So, he's keeping his forecast for Sunday to himself for the time being.

But, this much he would say: "After rain that may fall as snow in some localities today prospects for fair and warmer weather Saturday were good in Illinois, Indiana, lower Michigan, Missouri, Nebraska and Kansas.

Overcast skies with threats of rain were forecast for Saturday in upper Michigan, Wisconsin, Iowa, Minnesota, North Dakota and South Dakota.

TWO CENT DROP LETTER POSTAGE IS AGREED UPON

New Legislation To Be Introduced To Lower Such Rate

Washington, April 14—(AP)—House leaders and postoffice officials agreed at a conference with President Roosevelt today on a reduction in local letter postage to two cents, with authority for the President to raise or lower the postal rates generally.

Chairman Doughton of the House Ways and Means committee and Postmaster General Farley headed the delegation consulting with the President. Arrangements were made for immediate introduction of the new postal legislation.

The local or "drop" letters are those which are delivered within the city or within the postoffice district in which they are mailed.

The present three cent rate would be maintained for letters going out of the city of origin.

Vote On Inflation

A direct test vote on inflation impended in the Senate today as members resumed consideration of the sweeping administration farm program with its varied machinery for lifting prices to 1909-1914 levels and refinancing agricultural debts.

As a substitute for the Roosevelt mortgage plan, Senator Frazier (R. N. D.) planned to offer his bill to refinance farm debts at 1-1-2 per cent interest and yearly payment of 1 1-2 per cent on the principal, employing broad inflation to cover the financing.

Frazier's proposal provides for issuing bonds sufficient to meet the estimated $8,500,000,000 in farm mortgage indebtedness with the stipulation that if these bonds are not sold they shall be converted into currency.

Currency inflation was recommended to the Senate by the unanimous vote of its Agriculture committee as the main hope for "permanent and substantial" relief for agriculture.

Proponents, however, expected defeat of the plan.

Delay Jury Probe Of St. Clair's Tax Scandal Few Days

Belleville, Ill., April 14—(AP)—A sweeping grand jury investigation into sensational charges of wholesale tax grafting in St. Clair county, scheduled to begin today, was postponed until next Friday.

"We feel it will be best for all concerned to lay over the inquiry for a week," said Assistant Attorney General J. J. Neiger, especially detailed to the investigation by order of Governor Horner, after a conference with State's Attorney Louis P. Zerweck. "The additional time will make possible a more thorough investigation of the case."

Agents of the Intelligence Unit of the Treasury Department have been in St. Louis for several days investigating the income tax phase of the disclosures made by Addison J. Throop, chairman of the Board of Tax Review of St. Clair county. They questioned Throop yesterday.

MICHIGAN VOTE CERTIFIED FOR SEC. OF STATE

First Time Convention Poll On Amendment Is Filed

Washington, April 14—(AP)—The first official ratification of the proposed prohibition repeal amendment was received at the State Department today from the state of Michigan.

It marked the first time in history that a ratification of a constitutional amendment by a state convention had been filed.

The formal certification bore witness to Michigan's approval of repeal as expressed in its recent convention.

All of the previous amendments to the Constitution had been ratified by state legislatures, the convention method having been selected for the first time in connection with the repeal question.

The certification was placed in the hands of Hunter Miller, the Deparment's historical advisor, who will have custody of the ratifications as they come in.

Former Maniac In New Jersey Kills Three And Himself

South River, N. J., April 14—(AP)—Joseph Kensek, 50, former inmate of the state hospital for the insane at Trenton, brought a series of protracted family quarrels to a close today by killing his wife, two of his six children, and himself. Another child, Rose, 16, was shot and seriously wounded.

The dead besides the father are Mrs. Anelia Kensek, 48, Anna, 20, and Frank, 18.

Wash parsley in hot water if you want to better its flavor and make it easier to chop.

Legal Beer On Way Back To Iowa After Nearly 20 Years

Des Moines, Ia., April 14—(AP)—Legal beer was on its way back to Iowa today after an absence of nearly two decades.

A state Senate vote of 31 to 19, rolled up late yesterday when the Senate added its approval to that of the House, sped the return of the long-absent prodigal to the tall corn state.

House concurrence in Senate amendments, the signing of the bill by Gov. Clyde L. Herring and publication in newspapers remained as the only steps before the 3.2 per cent beverage might legally go gurgling down thirsty throats.

A special election for the selection of delegates to a state convention which will consider repeal of the 18th amendment, as proposed by Congress, will be held June 20, the date selected by Gov. Herring.

Under the bill providing for the election and convention, the latter probably will be held July 10 as the measure provides for the gathering within 20 days after the election.

TODAY'S MARKET REPORTS

Chicago Livestock

Chicago, April 14—(AP)—Hogs — 13,000, including 6000 direct; mostly 10 higher than yesterday on all classes; bulk desirable 140-290 lbs 3.70@3.95; top 4.00 heavier weights down to 3.60 or below; bulk packing sows 3.35@3.45; light light, good and choice 140-160 lbs 3.65@3.90; light weight 160-200 lbs 3.80@4.00; medium weight 200-250 lbs 3.80@4.00; heavy weight 250-350 lbs 3.60@3.85; packing sows, medium and good 275-550 lbs 3.20@3.55; pigs, good and choice 100-130 lbs 3.35@3.75.

Cattle 1000; calves 500; generally slow, steady trade on all killing classes; some weakness on lower grade light steers, yearling steers and yearling heifers, but most interests after cattle; killing quality plain; choice yearlings absent; best medium weight steers 6.15; bulk 4.25@5.00; beef cows and butcher heifers hardly as active as earlier in week; weighty sausage bulls up to 3.00; most strictly good to choice vealers 5.00@5.75; slaughter cattle and vealers, steers, good and choice 550-900 lbs 5.25@7.00; 900-1100 lbs 5.25@7.00; 1100-1300 lbs 4.75@7.00; 1300-1500 lbs 4.50@6.50; common and medium 550-1300 lbs 3.75@5.25; heifers, good and choice 550-750 lbs 4.75@6.25; common and medium 3.50@4.75; cows, good 3.00@3.50; common and medium 2.25@3.00; low cutter and cutter 1.75@2.50; bulls (yearlings excluded) good (beef) 2.75@3.25; cutter, common and medium 2.25@3.00; vealers, good and choice 4.75@5.75; medium 3.75@4.75; cull and common 2.75@3.75; stocker and feeder cattle, steers, good and choice 500-1050 lbs 4.75@6.00; common and medium 2.75@4.75.

Sheep 10,000; fairly active; strong to shade higher; early bulk wooled lambs 5.00@5.50 to packers; few 5.60 to outsiders; some held higher; springers 7.00@8.25; slaughter sheep and lambs, spring lambs, good and choice 6.50@8.50; medium 5.50@6.50; lambs 90 lbs down, good and choice 5.15@5.75; common and medium 4.00@5.25; 90-98 lbs good and choice 5.00@5.60; 98-110 lbs good and choice 4.75@5.25; ewes 90-150 lbs good and choice 2.00@3.00; all weights, common and medium 1.25@2.50.

Official estimated receipts tomorrow: cattle 400; hogs 5000; sheep 3000.

Chicago Produce

Chicago, Apr. 14—(AP)—Potatoes 72, on track 243, total U. S. shipments 726; old stock, dull, trading slow; sacked per cwt; Wisconsin round whites 75@80; Michigan russet rurals few sales 77½; Idaho russets, few sales 1.35; new stock weaker, trading slow, sacked per cwt; Texas bliss triumphs best, large 3.00@3.25; small to medium 2.25@2.85.

Poultry, live, 1 car, 30 trucks, hens easy, balance steady; hens 11@11½; leghorn hens 9½; roosters 8; turkeys 12@18; old ducks 12@13; spring ducks 12@14; geese 11; leghorn broilers 17; rock broilers 21@22; colored broilers 21.

Local Markets

DIXON MILK PRICE

From Mar. 1 until further notice the Borden Company will pay 95c per cwt. for milk testing four per cent butter fat, direct ratio.

ST. ANNE'S CHURCH

will sponsor a card party at 8 o'clock Tuesday evening, April 25th in church basement. 88t1

Ties Up Insull's $18,000 Pension

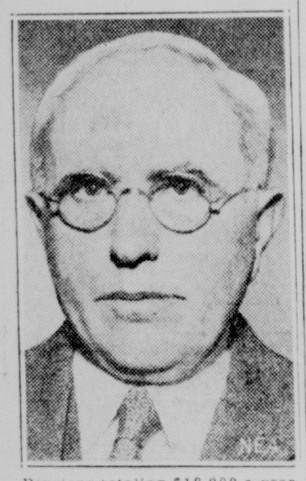

Pensions totaling $18,000 a year paid Samuel Insull by his Chicago power companies have been attached by James P. O'Grady, above, who is suing the former utilities magnate for $30,000. O'Grady, a Chicagoan, says Insull personally guaranteed bonds in which O'Grady invested.

PERSONAL PARAGRAPHS

Mrs. Wayne Acker of Walnut was a Dixon shopper on Wednesday afternoon.

Timothy Downey of Amboy, who submitted to an operation at the Dixon hospital Thursday, is reported to be improving nicely.

Eddie Cahill, commercial traveler, is home to spend the Easter vacation.

Mrs. C. R. Walgreen came out from Chicago last evening.

Charles R. Walgreen spent several days in New York this week.

—Easter Sale of Allen A Hosiery. Values to $1.35 at 55c to 85c pair. Sales apply on Hosiery Club Cards. The Gift & Art Shop. 1t

Miss Carrie Rosenthal is visiting her niece, Mrs. Sidney Altschuler in Kansas City.

Rev. W. W. Marshall was confined to his home by a cold today.

"Lite" Thompson arrived home yesterday from California where he spent several months. He was met in Chicago by his parents, Dr. and Mrs. Willard Thompson.

Mrs. Leo Book and Mrs. J. J. McCoy motored to Davenport, Ia., this morning to spend the day visiting with friends.

—Food Sale Saturday, April 15th at Sullivan's Drug Store by Ladies' of St. Anne's Catholic church. 86t3

Joseph Liewald has returned home from a trip to Chicago where he witnessed the opening game of the Cub-St. Louis series.

Gilbert Finch of Amboy was a business caller in Dixon this morning.

Carl Straw of Palmyra was in Dixon today visiting Mrs. Straw who is a patient at the Katherine Shaw Bethea hospital and who is making a very promising recovery.

Mrs. Roy Herwig of Ashton was a Dixon shopper yesterday afternoon.

Attorney Mark Keller, who has been quite ill is able to be at his office a few hours each day.

Dr. and Mrs. S. C. Bend, Miss Claire Downs, and Mr. Broughton motored to Davenport, Ia., on business yesterday and while there visited station WOC and chatted with Ronald Reagan, announcer on that station.

Mr. and Mrs. J. E. Reagan, accompanied their son, Neil as far as LaSalle last evening on his way to Decatur where he will spend Easter with friends.

North Shore Road Denied R. F. C. Loan

Washington, April 14—(AP)—The Interstate Commerce Commission today denied permission to receivers for the Chicago, North Shore & Milwaukee Railroad Company to borrow $768,000 from the Reconstruction Corporation.

The road, formerly owned by Insull interests, was placed in receivership after the Insull crash in Chicago.

The receivers sought the money to pay taxes and special assessments, its portion of the cost of eliminating four highway grade crossings in Wisconsin and to pay equipment trust certificates, real estate mortgages and $75,000 due the Reconstruction Corporation on a previous loan.

The Commission decided that the prospective earning power of the property and the security offered as a pledge did not afford reasonable assurance of ability to repay the loan.

Body Of Woman Is Found In A Trunk

New York, April 14—(AP)—Police were still without clues today to the identity of a middle-aged woman whose body was found yesterday in a trunk under the Madison Avenue bridge across the Harlem river. A Medical Examiner's report said the woman had died from blood poisoning resulting from face and neck wounds inflicted about ten days ago.

Read the classified ads in today's Telegraph. tf

HE'D BE LONELY

You can lead a horse to water,
But you can't make him drink;
You can send a man to Congress,
But you can't make him think.

A CORRECTION

In the ad of Plowman's Busy Store in Friday's paper there appeared an item stating that Early Ohio Seed Potatoes were $1.00 a sack; it should have been $1.10 per sack.

CREW OF JOLLY TARS

Annapolis Shell Squad, One of the Few Operating in the East, Is Ready for Competition

CLASSED as the best Navy crew in years, the midshipmen above form the crew squad of the U. S. Naval Academy. In the front row are, left to right: James Fulp, Jim Gish, Coxswain Martin Shallenberger and Jack Seymour. Rear row, left to right: R. L. Fulton, W. N. McGill, Acting Captain H. W. Anderson, E. G. Bauer and R. E. Ely.

ATTY. GENERAL DOES NOT DISAPPROVE THON ACT

Bill Would Require Treatment Of Eyes Of New Born

Springfield, Ill., April 14—(AP)—In a twelve-page opinion to Gov. Horner, Attorney General Otto Kerner today said he would not be justified in declaring unconstitutional the Thon bill to require as a preventative for blindness, the treatment of new-born babies' eyes with a silver nitrate solution.

Horner is expected to act soon on the bill, which is similar to a measure vetoed at the last session.

"I regard it very close to the line that divides a valid health measure regulation from a regulation which, while it assumes the form of a police regulation, is in fact an arbitrary invasion of the personal liberty of the individual, guaranteed by the constitution of this state," Kerner said.

The bill, sponsored by the Illinois Society for the Prevention of Blindness was opposed in both houses as an invasion of religious freedom.

Pushes Uniform Drug War Law

Harold J. Anslinger, above, federal narcotic commissioner, is pressing state legislatures to enact a uniform measure based on a model now before the New York assembly. The act would give courts power to revoke druggists' licenses for violations.

Expenditures For State Fair Lower

Springfield, Ill., April 14—(AP)—Expenditures will be drastically reduced at the Illinois State Fair, from August 19 to 26, said Walter W. McLaughlin, State Agricultural Director, but premiums offered will be $50,000 greater than at the next larger state fair.

McLaughlin said the biennial appropriation for the fair could be reduced $300,000.

Winds Prevented Macon Test Today

Akron, O., April 14—(AP)—Shifting winds today caused a second postponement of the maiden flight of the Navy's newest dreadnaught of the air, the U. S. S. Macon, twin of the late Akron.

PREDICTS SAVINGS

Springfield, Ill., April 14—(AP)—Governmental savings of $6,000,000 during 1933, compared with expenditures last year, were predicted today by Joseph J. Rice, Finance Director.

She Explains

"Now, don't strike the child just because he is yelling. Reason with him. What brought about this outburst?" "I tried to reason with him."—Louisville Courier-Journal.

Vast Difference

Strength and endurance are two different things. Strength depends upon the size of muscle, but endurance depends upon the state of the blood.—American Magazine.

To Clean Thermos Bottle

Crush an egg shell in small pieces place them in the bottle and then add warm water and washing soda. Shake well, rinse with clear hot water.

In a Nutshell

Courage is the commonest of virtues; self-control the rarest.

Ask about the Dixon Telegraph's Accident Insurance. tf

Makes Talkie

Maria Jeritza, opera star, has left for Europe where she will make her first talking picture. The picture will be filmed in Vienna, Austria and Monte Carlo, and will be made in both German and English.

Kempster Causes Suspect's Arrest

Chicago, April 14—(AP)—William Collins, 43, circus worker, was picked up here today by State Police Sergeant O. W. Kempster and turned over to Sergt. Earl Stanley of Cedar Rapids, Ia., on a charge of having robbed the United States Bank of Cedar Rapids, Ia., of $2,415 March 20.

Collins waived extradition, Kempster said, and Stanley started with him for Cedar Rapids. Collins was first reported to have been wanted in Rockford, Ill., but that was erroneous, Kempster said.

Collins' parents live in Cedar Rapids and the license number of his sedan is registered from their home. It was the same as that of the car in which the bank robber escaped and was noted down by witnesses, who also furnished a description of the robber which Kempster said tallied with that of Collins. Collins was traced to a Chicago address by letters he wrote to Cedar Rapids.

Winnie Judd Nears the Breaking Point

Florence, Ariz., April 14—(AP)—Winnie Ruth Judd came from her cell in a nervous, unsettled mood today for the beginning of probably the last legal contest over her life—a hearing in Pinal County Court to establish whether she is insane.

If a jury finds she is deranged mentally, she will be committed to the Arizona hospital for the insane instead of forfeiting her life next Friday on the gallows for killing Agnes Anne Leroi, in the so-called "trunk murder" case.

Having spent a night of unrest, with periods of hysteria, the 28-year-old condemned woman's nerves and temper appeared stretched to the breaking point when she was summoned from the women's ward of the Arizona state prison.

BEST GRADE HAMS
WHOLE OR HALF, lb. 16c.
CITY MEAT MARKET
PHONE 13, 105 HENNEPIN AVE. 1t

CENTURY OF PROGRESS TICKETS

Sold by Dixon Woman's Club Inquire of Mrs. Louis Pitcher, Tel 142. 88t3

Terse Items Of News Gathered In Dixon During Day

(Continued From Page 1)

management of the auto laundry department at the Cities Service station on Hennepin avenue and River street. Paul Brookner of this city has become associated in the management of the station during the past few days.

WANTED IN OREGON

Doutin Austin, a farm hand employed southwest of Amboy, was placed under arrest this morning by Deputy Sheriff Ward Miller and taken to the county jail, where he is being held. Austin, who is held on a statutory charge, is to be turned over to Sheriff Frank Murray of Ogle county, and taken to Oregon this afternoon.

REPAIR SIGNALS

The two automatic signals on Brinton and North Galena avenues were being overhauled and repaired yesterday. The two signals at the Illinois Central crossings are said to have been out of commission for the past few days and the fact was reported to the railroad company yesterday afternoon by Chief of Police J. D. Van Bibber.

IN CIRCUIT COURT

Lyle Zigler, indicted by the grand jury on a statutory charge, appeared before Judge Harry Edwards in the circuit court this morning and furnished bonds in the sum of $3000. By agreement, the trial of his case was continued to the next term of court.

The report of State's Attorney Edward A. Jones for the April term was filed with the court. The report of Master in Chancery, James W. Watts was also filed and approved.

Willia M. Kennedy of this city was granted a decree for divorce from Henry J. Kennedy cruelty being the cause for the action.

Last Civil War General Is Dead

Ormond Beach, Fla., April 14—(AP)—The last of the general officers of the Civil War, Adelbert Ames, is dead at the age of 97.

Genral Ames, oldest graduate of West Point, died suddenly last night.

Commissioned Brigadier General at 28, he led a brigade against General Robert E. Lee, one of his former professors, at Gettysburg.

The widow, his daughter and her husband, O. Brooks Stevens, planned to leave today with the body for Lowell, Mass., for burial.

Manufacturers Of Illinois Protest

Washington, April 14—(AP)—Ray Wantz, Rockford, Ill., a manufacturer, and James L. Donnelly of Chicago, have presented to Secretary Roper of the Commerce Department and Secretary Perkins of the Labor Department a protest on behalf of the Illinois Manufacturers' Association against the passage of the Black bill, which provides for a six-hour day, and five-day week.

HOME TALENT PLAY

'Closed Lips' given by Dixon Dramatic Club at St. James church Tuesday evening, April 18th. Admission charged. Refreshments served. 88t1

Would you not like a box of Healo. It is the best foot powder on the market. tf

ARBITRATION OF FARM DEBTS IS STATE PLAN

Committees In Every County To Attempt Conciliation

Springfield, Ill., April 14—(AP)—Official action to arbitrate the mortgage debts of Illinois farmers started today with the first meeting of a state-wide committee of nine appointed by Gov. Henry Horner.

Representing farmer-debtors and investors in rural land, the committee started the organization of voluntary conciliation groups which are to negotiate mortgage adjustments in the 102 counties.

"It is hoped that deserving farmers may be enabled to retain their holdings by pay what would amount to normal rental," said Walter W. McLaughlin, Director of the state Department of Agriculture.

"This would tide them over the present emergency and would reduce materially, we believe, the number of farm foreclosures which have had an adverse effect on general conditions not alone in Illinois, but in the other agricultural states."

County Committees

McLaughlin announced that county sub-committees, to serve without pay, will be appointed soon.

"There are many farmers in Illinois, who, because of the exceedingly low prices prevailing for farm products, cannot meet their mortgage payments," McLaughlin stated. "The state-wide conciliatory committee, and its county sub-committees, will negotiate agreements between mortgage holders and hard-pressed farmers who have displayed a willingness to meet their obligations.

"It is not the purpose of the committee to disturb in the slighest the credit structure of agriculture."

The Governor launched the conciliation project after asking, as one of his first official acts, that foreclosure action be avoided wherever possible.

A bill to authorize a moratorium on real estate foreclosures for two years is before the House of Representatives. It received an overwhelming endorsement this week when an attempt was made to kill it.

BE ALERT! READ THE ADS IN TODAYS TELEGRAPH AND SAVE MONEY.

MEYER'S FLIGHT AFTER DEATH OF GIRL STRESSED

Rock Island Murder Suspect Arrested In Texas

Rock Island, Ill., April 14—(AP)—Maurice Meyer's flight to the southwest after he had been questioned with a lie detector about the death of Rose Gendler became an important portion of today's evidence in Meyer's trial for murder in Rock Island Circuit Court.

Joseph Thompson of Abilene, Texas, State Highway Patrolman, testified to the arrest of Meyer and said the defendant gave the name of Ralph Martin. He pointed out Meyer as "Martin" in the courtroom.

Meyer was halted in Texas late in January but he resumed his flight after leaving his car in Abilene and went on to California from whence he returned to surrender.

The state also began its effort today to establish a motive for Miss Gendler's death by endeavoring to show that Meyer had admitted that he needed money for his cleaning business in Moline. Defense objection stopped evidence relative to amounts he is reported to have tried to borrow.

Will Free Ohio Beer Prisoners

Columbus, O., April 14—(AP)—Freedom today for all "beer prisoners" in Ohio workhouses and jails was planned by Governor White.

The Chief Executive had before him the names of 24 prisoners eligible for pardons under a plan to order the release of persons serving terms for selling "home brew" prior to the legalization of 3.2 per cent beer.

Pardons for prisoners convicted of trafficking in whiskey and other "hard liquors" will be handled on individual merit as in the past.

ARE YOU USING THE HOME PRODUCT, BORDEN'S MILK? NONE BETTER. 83t6

The Woolworth Building is 798 feet high; the Washington Monument is 555 feet, three inches.

Nervous ills—Dr. Aydelotte. 86t3

Hotel Dixon Easter Sunday Dinner

Consomme Creole or Iced Tomato Juice

Radishes and Celery

Easter Salad, French Dressing

Roast Native Goose with Apple Sauce 50c
Roast Young Chicken with Dressing 50c
Roast Leg of Lamb with Mint Jelly 50c
Baked Virginia Ham with Raisin Sauce 50c
Roast Prime Ribs of Beef, as Jus 50c

Mashed or Candied Sweet Potatoes — Creamed Peas

Choice of Apple or Cherry Pie.
Strawberry Shortcake with Whipped Cream.

DANCE
TO
"Hod" Over's Rhythm Masters Orchestra
The Roof Garden Favorites
AT
ROSBROOK HALL
Saturday, April 15th
Ladies 10c; Gents 40c

Easter Special
ONE DAY ONLY
HALF SOLES 40c
RUBBER HEELS 20c
LADIES' TOP LIFTS 10c
Yeager's SHOE REPAIR SHOP
206½ FIRST STREET

TEETH THAT FIT
Plates $10.00
Crown and Bridge Work .... $4.00 to $7.00
Fillings ..... 75c up
Teeth Extracted 75c
Dixon Painless Dentists
112½ W. 1st St.
Over the J. J. Newberry Store

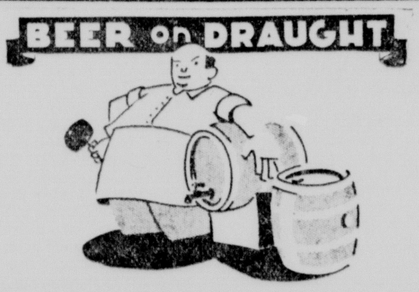

The first Shipment of 50 HALF BARRELS of the Famous
Val Blatz Keg Beer
Received last evening and is now on draught.
"Scotty" HULL
87 Galena Avenue

For Your Easter Menu
Everything in Food
25 VARIETIES OF CHEESE, including Swiss, Camembert, Rouquefort, Etc.
MISS BREED'S HOME BAKING—RICE DONUTS.
(Phone your order in advance, we will order anything you desire.)
Complete Assortment of the Finest Fruits and Vegetables on the Market
(See Our Displays)
Porto Rican Pineapples, DeAnjou Pears, XXX Smooth Limes, Argentine Grapes, Rome Beauty Baking Apples, Winesaps and Delicious, Florida Tangerines, California Artichokes and Avacodes.

NEW CROP LOUISIANA BERRIES— 2 boxes for 25c
NAVEL ORANGES at their Best—Ripe, Sweet, Juicy—Lowest Price in Years—
LARGE SIZE, dozen 39c
MEDIUM, 2 dozen 39c
GOLDEN BANANAS— Firm, Fat Fruit — 3 lbs. 22c
SEEDLESS JUICY GRAPEFRUIT— Dozen 59c

All Green Calif. Asparagus.
New Round Green Beans.
California Peas.
Sugar Loaf Cabbage.
Texas Beets—Broccoli.
California Endive.
Large Iceburg Lettuce.
Green Peppers.
Keithley Pieplant.
Purple Top Turnips.
Bovey Hot House Radishes.
Celery Hearts.
California Celery.
Finger Carrots.
Snowball Cauliflower.
Hot House Cucumbers.
Florida Egg Plant.
Michigan Leaf Lettuce.
New Potatoes, Red and White.
Sweet Potatoes, Spinach.
Florida Red Ripe Tomatoes.
Idaho Potatoes.

EASTER HAM SALE
1500 lbs. Swift Premium OVENIZED Hams Just Arrived. Quality Up. Price Down.

1 lb. Bacon Free with Whole Ham. ½ lb. Free with ½ Ham.

Dixon Grocery & Market
A. E. MARTH
No Delivery Charge — 21 in the Number.
Member Dixon Loyalty League.

Shoe Repairs
For finest materials and superior workmanship have your work done here.
OUR TOP GRADE— HALF SOLES, Pair 50c
OUR No. 2 GRADE— HALF SOLES, Pair 30c
Modern Shoe Repair Shop
314 West First Street

PRETTIEST FLOWER AND EVERGREEN
RHODODENDRONS
A postal card will bring you a free copy of "Rhododendron Culture" and prices lower than you will probably ever again pay.
NEW RIVER RHODODENDRON NURSERY
Princeton, West Va.

Wool Growers
We Are Paying Highest Market Prices for
WOOL
WOOL BAGS AND TWINE.
Shearer Furnished.
Sinow & Wienman
Phone 81

OPPORTUNITIES!
ATTRACTIVE 6-ROOM HOUSE—North side, double garage, owner will sacrifice for immediate sale.
5-ROOM HOUSE—Partly modern. Good home for $800.00
6-ROOM MODERN HOUSE—Close-in, for less than cost.
RENTALS—5-room two-story house, north side, $20; 6-room house, $18; 6-room modern house, $25; 6-room house, garden, $22.50; double house, $20; fine first floor apartment.
BERTHA L. McWETHY
Phone X1028. Real Estate, Loans and Insurance 519 Third St.

GEORGE FRUIN
Live Stock and Real Estate
AUCTIONEER
Dixon, Ill., Phone X590

Zuend & Lohse
Landscape and Nursery Company
Dixon, Ill.
Phones Y1089 - K896

One Cent on the Dollar Valuation on Your
FURS
Will store them until net fall. No storage paid in advance.
FORMAN
Union State Bank Bldg. Tel. K848

Wanted at Once
OATS AND WHITE CORN
Will Pay Premium.
Oats Products Corp.
Phone 136

PROCRASTINATORS
Get away from the big crowd. If you are a married man, or are going to soon be married, invest your extra spending money with an Insurance Company that will return the money for the protection of your loved ones when you are gone.
See and let us tell you more about this desired protection.
F. X. NEWCOMER COMPANY
Dixon, Ill.
THE SERVICE AGENCY

Society

The Social CALENDAR

Friday

Elks Children's Party—Elks Club

Minnie Bell Rebekah lodge—I. O. O. F. Hall.

Candlelighters Aid Society—Mrs. Rigby and Miss Cora Persons, 103 Everett St.

Corinthian Shrine — Masonic Temple.

Auxiliary to Horace Ortt Post—G. A. R. Hall.

Monday

Riverside P. T. A.—Riverside School.

Live Wire S. S. Class—Grace Church.

Ladies of G. A. R.—G. A. R. Hall.

Chapter AC, Ill., P. E. O. to entertain Polo, Sterling, Rock Falls Chapters.—Mrs. H. A. Roe, 526 E. Fellows street.

O. E. S. Parlor Club — Masonic Temple.

Peoria Avenue Reading Club — Mrs. Sam Bacharach, 311 Second street.

(Call Mrs. E. E. Holdridge at No 5, for Society Items.)

EASTER
By Leila E. Bracy
(In Detroit Free Press)

A SPRING day in the morning;
The dew is warm and sweet,
Gray mists run from the rising sun—
Pale phantoms in retreat

A young breeze, perfume-laden,
Soft quiet promise filled,
Swift shattered by a golden shower
From quiv'ring bird throat spilled.

So Easter's gift renewing
The light that cannot cease
To be, though world forgotten, brings
The healing touch of peace.

Though souls travail in darkness,
Yet does the earth endure;
The glory of the morn shall be
Of night's dim torture cure.

The world's way is a good way—
Earth seems to Heaven drawn
When Hope to weary hearts is born
In the hushed Easter dawn.

Miss M. Cooper's Birthday Party

Miss Margaret Cooper of 6[illegible] Jackson avenue celebrated her eighteenth birthday Wednesday and in the evening a group of friends were happily entertained at her home in honor of the event. There were three tables of bunco. Nicholas McGarth of Polo won high favor for the boys, and Donald Palmer won the consolation favor. For the girls, Miss Etola Miller won the high favor and Miss Rita Lahey won the consolation favor. Games, and music and dancing were enjoyed after bunco, and tempting refreshments were served, the angel fod birthday cake being a feature. A beautiful bouquet of cut flowers, one of the numerous gifts received by Miss Cooper, added their charms to the event. On departing for home at a late hour all wished Miss Cooper many happy returns of the day.

PEORIA AVE. READING CLUB TO MEET—

Mrs. Sam Bacharach of 311 Second street will entertain the members of the Peoria Avenue Reading club Monday afternoon.

In the average shad roe there are from 30,000 to 40,000 eggs.

Always OVEN-FRESH

"When you're offered a substitute for the original corn flakes, remember it is seldom in the spirit of service."

W. K. Kellogg
OF BATTLE CREEK

FORD-HOPKINS' SPECIAL
for
Saturday Afternoon
From 2 to 5
Banana Split
12c
Special for
Sunday Afternoon
From 2 to 5
Fresh Strawberry Shortcake with Whipped Cream
10c

Tested RECIPES

By MRS. ALEXANDER GEORGE
DINNER SERVING FOUR
The Menu
Deviled Pork Chops
Mashed Potatoes
Creamed Cabbage
Bread Peach Butter
Steamed Chocolate Pudding
Chocolate Sauce
Coffee

Deviled Pork Chops

4 loin chops
3 tablespoons fat
3 tablespoons chopped onions
2 tablespoons chopped green peppers
3 tablespoons flour
1-2 teaspoon salt
1-4 teaspoon paprika
1 1-2 cups tomatoes

Heat fat in frying pan. Add and brown chops, onions and peppers. Add flour and mix until well browned. Add rest of ingredients. Cover and cook slowly 30 minutes or until the chops are very tender when tested with fork. Turn chops several times to allow even cooking.

Steamed Chocolate Pudding
(Serving four.)

3 tablespoons fat
1-2 cup sugar
1 egg
1 square chocolate, melted
1 teaspoon vanilla
1-4 teaspoon salt
1-2 cup milk
1 cup flour
1 teaspoon baking powder

Cream fat and sugar. Add rest of ingredients. Beat 2 minutes. Half fill buttered mold. Cover tightly, steam 1 1-2 hours. Unmold, serve cut in slices.

Chocolate Sauce
(For baked or steamed puddings)

1-2 cup sugar
1 tablespoon flour
1-8 teaspoon salt
1 square chocolate, cut fine
3-4 cup water
1 tablespoon butter
1-2 teaspoon vanilla

Blend sugar, flour and salt. Add chocolate and water. Cook slowly an stir constantly until sauce thickens. Add rest of ingredients. Beat well, serve warm or cold.

Meat hashes are improved in flavor if they are quickly browned on top the stock or under a broiler.

Mrs. Wm. Bovey's Birthday Honored At Aid Meeting

The Ladies Aid Society of the Christian church held an all day meeting Wednesday. The occasion being in honor of Mrs. Wm. Bovey's eightieth birthday. Mrs. Bovey was presented with a lovely birthday cake and a delicious picnic dinner was enjoyed by all. There were about forty guests present. Among them were Rev. and Mrs. Grady Cantrell and Mr. and Mrs. Arthur McKee. Mrs. Bovey received many good wishes for more happy birthdays.

Sowers S. S. Class At T. Cook Home

The Sowers S. S. class of the Congregational church held their monthly business meeting Thursday evening at the home of Mr. and Mrs. T. Cook. The picnic supper was greatly enjoyed by all present. After the business meeting and short program, the evening was spent in playing games. The May meeting will be held at the Willard Moore home.

Girl Scouts Will Try for Badges

Several of the Girl Scout classes will try for badges Saturday morning as follows—Athlete—at E. C. Smith school at 9 o'clock; and the First Aid at the Dixon hospital at 10 o'clock.

NEIL REAGAN TO DECATUR FOR EASTER WEEK END—

Neil Reagan left for Decatur Wednesday evening where he will be a guest at the home of his fiancee, Miss Ruth Hill, over the Easter week end.

HAVE ENJOYED SOUTHERN TRIP—

Mr. and Mrs. Herbert Hicks of Rockford have recently been in San Antonio, Texas and New Orleans, La.

EASTER SPECIAL
April 15 through April 21.
ENGLISH TOFFEE, Pints **13c**
Fresh Strawberry Sundaes **7c**
There is a PRINCE ICE CREAM CASTLE In Dixon at
Galena Ave. and 3rd St.

Black Lace Has Flare For Charm

Romantic and Alluring for Those Summer Evenings

By JOAN SAVOY
NEA Service Writer

Approaching summer sends a woman's thoughts to moonlit evenings, dreamy waltzes and just what she should wear to look appealing and romantic.

Probably nothing holds the glamour that the right diaphanous black lace gown does.

Get a cire lace and the effect is irrestistible. There's something so flattering about the contrast of crisp, sheer black with gleaming flesh. And black always has a mysterious, sophisticated allure that no other color carries with it.

Wide Shoulders

The newest evening things do marvelous things to shoulders. In new and wondrous manner, they manage to achieve that wide shouldered effect that flatters your hips and and waistline without being the least bit heavy.

Instead of puffed sleeves this summer, pert, trifling capes flare out over your shoulders, on some of the better new gowns.

One particularly enchanting black gown is of cire lace, in an exquisite design. It fits the body snugly, with a tremendous flare below the hips, giving real width to the skirt at the floor. When you dance, you have the pleasure of billowing lace about your feet with the satisfaction of knowing that you look slim and graceful through the body.

Detachable "Cape"

The neckline is new and interesting. V-shaped both front and back, there are two little capes that give a wide-shouldered effect. The under one covers the shoulders, has slits to show your arm a little bit and the outside part flares out in enchanting manner over your upper arm.

The top cape is a detachable little trifle, fastening at the throat with a handsome rhinestone and green buckle, which has its counterpart in the glittering matching buckle at the belt.

You'll feel as if you had a dress with sleeves on it, in this black costume. Yet there's something frivolous about capes that actual sleeves seldom catch. Just that little something that adds zest to this black lace dress and will give you the satisfaction of knowing you are dashing and different.

New Hats Mean New Coiffures

Toptilted hats have developed one-sided coiffures that are very new and attractive.

It's what you do with your back hair that counts, these days.

One new style of hairdressing parts the hair on the right side, has a soft, wide wave over both ears and then the back hair is swirled over to the left side where it ends in the little flat curls You wear one of the new coiffures combs slanting across the back of your head, to hold the swirl. A glittering one is grand for evening.

A second one-sided coiffure parts itself nearer the center, on the right side. The left front is brushed back from the forehead, curves in waves down over the left ear. The right part of the front has a few little bangs that curl to the right side. The rest of the right hair waves down over the etar like the other side.

For the woman who doesn't curl her hair, there is a one-sided effect that is obtained by merely swirling all the right back hair over to the left side. It is similar to the first coiffure except that the ends merely are smoothed in to give the entire head a very neat, round appearance, with no loose nds whatsoever. Very soft waves over the ears are smoothed in place too, with no curled ends.

For all of these new coiffures hair must be a trifle longer than the regulation bob. Two inches in the back can be taken up by curls easily. And even the slightest wave pulls up your hair. So don't have it cut too short. No shorn look is good this year.

The collection of refuse costs London $4,000,000 annually.

CLEDON'S
Easter Baskets and Fancy Coated Eggs . . .
FILLED WITH DELICIOUS FRUIT and NUT CENTS—EGGS, lb. **49c**
Baskets 10c to 55c.
Protect your children's health—give them pure candy.
FRESH SALTED NUTS and All Kinds of DELICIOUS HOME MADE CANDY.
New Prices On
ALLEN'S BRICK ICE CREAM
Quart 40c
Special Lemon Pudding, pints 20c
You Can Do Better at
CLEDON'S

Fashion Alphabet In Easter Parade

By RUTH COWAN
(Associated Press Staff Writer)

Chicago, April 14 —(AP)—Here are the A. B. C's of Easter fashions:

A is for Ascot scarfs.

B is for beige, one of spring's favorite colors.

C is for capes and cape-effects, and vivid color combinations.

D is for deep blue, another of spring's leading colors.

E is for "Eleanor blue" named for Mrs. Franklin D. Roosevelt.

F is for that new fullness in back in formal and semi-formal clothes.

G is for gun metal shoes and new fabric gloves of pique, printed silk, linen.

H is for new high crowned hats—the fez, skyscraper, chechia.

I is for the interest that centers on accessory ensembles of the same material, for example, hat, gloves, scarf, hand bag, all of pique.

J is for jackets, very much in vogue, and jumper dresses, smart and youthful with crisp guimpes of organdie.

K is for kitten whisher bows of organdie.

L is for lacquered satins and silks, a new treatment of materials.

M is for mousseline de soie, a lovely new sheer, and for metal belts, perhaps, with bracelets to match.

N is for net gloves and jackets for evening frocks.

O is for organdie, one of the season's pet fabrics, headed for a big summer in frocks, jackets, collars, gloves, guimpes and blouses.

P is for pique, the fabric that has graduated from baby's crib to evening wraps, and is the smartest thing going for accessories.

Q is for bright colored quils that trim some of the new hats.

R is for ruffles on the shoulders, and which are appearing on some of the new evening frocks.

S is for shirtwaist blouses, and swagger coats.

T is for tailored, mannish suits, wide T-strap slippers and the hint of trains in some of the new evening frocks.

U is for umbrellas with toe-rubbers tucked into the handle.

V is for V-shaped scarfs.

W is for the new wide shoulder silhouette.

X is for the 'xactly right way the Easter parader will look whose shoulder line is broad and figure trim and slim.

Y is for the new yatching or cruise jewelry, which is smart for sports wear.

Z is for zebra stripes in scarfs and frocks and zinnia shades.

MRS. VAN INWEGEN ENJOYS MOTOR TOUR—

Mrs. George Van Inwegen is enjoying a motor trip in the south visiting Santa Fe, New Mexico and other interesting cities.

Columnist Weds

Gene Stratton Monroe and Dan Thomas, NEA movie columnist, were married last week. Mrs. Thomas is granddaughter of the late Gene Stratton Porter, novelist. She was in the movies as a child actress, but gave up what promised to be a brilliant career in 1926.

Hey, Dancers!
BIG NEW DEAL
— AT —
Puritan Park
MENDOTA, ILL.
Grand Opening
EASTER SUNDAY
April 16th
Free Gate Admission.
Park Plan Evening Badge 50c.
LLOYD SMITH
And His Troubadors.
15 Musicians and Entertainers.
Also 3 Lady Entertainers.
Radio and Recording Artists.

Yells Loudest

Because she can yell louder, when yelling is needed, make funnier faces, move faster and speak her lines in the most bewildering manner, Lucille La Verne, middle-aged, aggressive and red-headed, is coming to be known as Hollywood's champion scene-stealer And as a result she is being sought after by directors and feared by stars.

Meeting of Palmyra Mutual Aid Society

The Palmyra Mutual Aid Society held an all day meeting Wednesday in the basement of the Sugar Grove Church. Nine members one visitor and two children were present to partake of the abundant picnic dinner.

Much time was pleasantly spent chatting about the dinner table. The business meeting was omitted and the remainder of the afternoon was devoted to games furnished by Mrs. Gerogia Beede. They proved to be original and in need of much thought. Prizes were won by Mrs. Anna Buhler and Mrs. Hattie Eatinger. Consolation prizes were given Mrs. Thomas Platten and Mrs. Blinn Bryan.

On new member joined the society and a welcome is thus accorded her. The next meeting will be in two weeks, the meeting place to be announced later.

Young Mens Class Extends Invitation For Easter Morning

The Young Men's Class of the Christian Church taught by Rev. Barnett, extends a cordial invitation to all young men throughout the city who are not connected with any church, to come and join them in their Easter morning worship at 9:30 in the Council Room of the City Hall. Those living on the outskirts of the city may call the Christian Church and a car will call for them. It is expected that at least 50 young men will respond to this invitation and become acquainted with the members of this up and coming class.

Dixon P. E. O. To Entertain On Monday

The members of Chapter AC, Ill. P. E .O. will entertain the members of the Polo, Sterling and Rock Falls chapters on Monday afternoon at the home of Mrs. H. A. Roe, 526 E. Fellows street, at 2:30. gram including a talk by Mrs. Alice Beede on her recent trip to South

There is to be an interesting pro-America, and special musical numbers by Miss Eleanor Hennessey, violin; Mrs. Dwight Chapman, piano; and Samuel Samuelson, cello.

LIVE WIRE CLASS MEETS MONDAY EVENING, TO HAVE PICNIC SUPPER—

The Live Wire Sunday school class of Grace Evangelical church will meet Monday evening at the church, for the business meeting and hour, to be preceded by a picnic supper. All members are requested to be present.

MEMBERS WOMAN'S CLUB SELLING TICKETS TO FAIR—

Members of the Dixon Woman's club are to sell books of tickets for the Century of Progress Exposition and all wishing further information on same may call Mrs. Louis Pitcher who is president of the club.

REGULAR MEETING LADIES OF G. A. R.—

The regular meeting of the Ladies of the G. A. R. will be held Monday evening at 7:30, at the G. A. R. hall.

Individual Hair Cutting
R. L. FARMER
is here permanently at the
Etheridge Beauty Parlors
and is able to help solve your beauty troubles.

Mr. Farmer
will cut your hair to conform to the contour of your head and face; also will help you to arrange your hair to be worn with your new hat.
Telephone Your Appointments, X1015
Or Come to
124 West First Street

Many Happy Days With the New Wonder Package

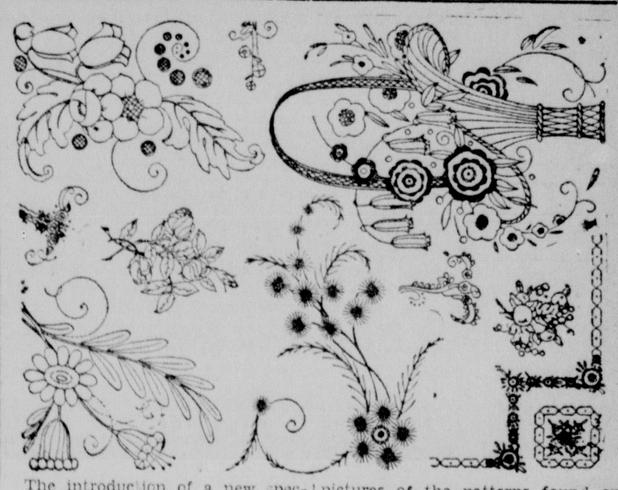

The introduction of a new special service to women of considerable interest during these trying times. An entirely new and very simple method of transferring patterns has been perfected, and now can be obtained by women anywhere.

Patch work quilt patterns, applique, cross-stitch, silhouettes, children's pictures of objects they love, beautiful embroidery patterns in the most comprehensive collection ever made, 800 new and exclusive designs in one package, also three alphabets — Script, Old English and Japanese in three sizes of letters.

Just select your design from the collection, rub the bowl of a tablespoon over the moistened surface, and like magic, you have the design transferred to your cloth, wood, paper, or any surface you desire to decorate. So easy that even a child can do it, and they love to transfer the special children's patterns to the leaves of a scrap book to be painted or colored with crayons later.

Each pattern can be used 12 times and the uses are so diverse, and the number so great that it is not even exaggerating to say the Wonder Package contains a lifetime supply of patterns.

This illustration shows you the pictures of the patterns found on just one-half of one of the big sheets. There are 12 large sheets, some containing as many as 20 designs on a half page.

If you use the pattern on cloth for embroidering, you will be very pleased also to know that the transfer washes out easily, which was not true of the old indelible ink transfers made with the hot iron.

Try the daisy spray on a delicate pastel tinted negligee. Work in dainty colors using lazy daisy and French knot stitches. Trim edges with val lace, and you will have a delicately beautiful garment.

The gracefully shaped French Basket Design is a thing of beauty either in embroidery or painted on wood, paper, or parchment, with its bouquet of Canterbury Bells and other blossoms done in colors. To know these designs is to love them. Get the package and if you are not doing hand work of any kind now, it will be a satisfaction to have a supply on hand when you need it in the future.

You can have the package mailed to you for $1.00, but if you call for it is is only 88c. This Wonder Package may be had at the Dixon Evening Telegraph office.

The Dixon Evening Telegraph

Enclosed please find $1.00 for which I wish you would send me the Dixon Evening Telegraph Wonder Package of over 800 transfer patterns.

Name .....

Street and Number.....

City ..... State .....

JUNIORS TO MEET AT 2:30 FOR PRACTICE—

The juniors of St. Paul's Lutheran church will meet at the church at 2:30 Saturday afternoon to practice for Easter.

O. E. S. PARLOR CLUB TO MEET MONDAY—

The O. E. S. Parlor Club will meet Monday afternoon at the Masonic Temple. Mrs. Charles Sworm will be the chairman of the afternoon.

YOUNG PRINCETON MUSICIAN ASSISTS HERE—

Merrill Jackson of Princeton, talented fourteen year old pianist, is spending the week end with Nelson Ortgiesen in Dixon. Merrill is assisting with the Easter music on Sunday evening at St. Paul's Lutheran church.

RIVERSIDE P. T. A. TO MEET MONDAY EVENING—

The Riverside Parent-Teachers Association will meet at the school Monday evening, April 17 at 8 o'clock. "Recreation," will be the topic of discussion.

MRS. COSS ENTERTAINS BRIDGE CLUB—

Mrs. Harold Coss yesterday entertained her bridge club at luncheon at the Coffee House, followed by bridge at her home.

(Additional Society on Page 2)

Your Footprint in Leather.

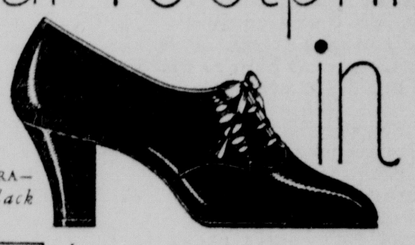

THE MADEIRA—
In either black or blue kid.

The buoyant, eager "walk of youth" is not a matter of your years but of your *shoes!*

In
Matrix Shoes

each arch and curve of your foot finds a place prepared for it in the carefully moulded contours of the exclusive Matrix sole. Slip into any of the lovely new Matrix styles and feel for yourself the instant, *natural* ease of a shoe which is actually "Your Footprint in Leather".

EICHLER BROTHERS, Inc.
SHOE ANNEX

Dixon Evening Telegragh

ESTABLISHED 1851

Published by
The B. F. Shaw Printing Company, at 124 East First Street, Dixon, Illinois
Daily, Except Sunday.

Successor to
Dixon Daily Sun, established 1868.
Dixon Daily Star, established 1889.
Dixon Daily Leader, established 1908.

Entered at the postoffice in the City of Dixon, Illinois for transmission through the mails as second-class mail matter.

Member of Audit Bureau of Circulation

MEMBER ASSOCIATED PRESS
With Full Leased Wire Service

The Associated Press is exclusively entitled to the use for re-publication of all news credited to it, or not otherwise credited to this paper and also the local news therein. All rights of re-publication of special dispatches herein are also reserved.

TERMS OF SUBSCRIPTION

In Dixon by carrier 20 cents per week or $10 per year, payable strictly in advance.

By mail outside Lee and adjoining couties—Per year, $7.00; six months, $3.75; three months, $2.00; one month, 75 cents.

By mail in Lee and adjoining counties—Per year, $4.00, six months $2.75; three months, $1.50; one month 75 cents; payable strictly in advance.

Single copies—5 cents.

THE TELEGRAPH'S PROGRAM FOR A GREATER DIXON

Increase Dixon's Population 1,000 each year.
Connect Dixon with the Inland Waterway System.
Pass a City Zoning Law.
Enlarge Dixon's City Limits.
Abolish the Smoke Nuisance.
Repave and Widen Streets in Business District.
Build a Municipal Bathing Pool.
Advertise the Beautiful Rock River Valley.
Develop Dixon as an Industrial and Trading Center.

SUSTAINING MEMBER NATIONAL EDITORIAL ASSOCIATION 1933

NEW DEAL TO BRING MANY CHANGES.

Even more interesting than the legislative measures now pending in Congress, in some ways, are the rumors of legislation to be asked in the near future.

Washington seems to be full of these rumors. The capital, evidently, has decided that the present is a moment when anything at all can happen and probably will. Some of the rumors are trial balloons, some are clever deductions and some are outright guesses; but their cumulative effect is tremendous.

Thus we have one correspondent writing that Mr. Roosevelt's "little cabinet"—the well-known "brain trust" of professional advisers—is drawing up plans to have the government lease marginal coal lands and retire them from production, just as the pending farm bill would do with marginal farm lands.

Miss Frances Perkins, labor secretary, replies "I most certainly do" when asked by a senator if she favors the compulsory 30-hour week for industry—and leaves one wondering just how long it will be before Congress is asked to transform this expression of opinion into law.

Simultaneously, it is reported that the adminstration's railroad plan, when finally put into shape, will call for something very much resembling outright government operation of the roads.

Add all of these things to the astounding venture of the farm bill, to the reshaping of the nation's banking structure, to the government's implied determination to reduce such titantic figures as J. P. Morgan to the size of ordinary mortals, and it becomes clear that the administration is aiming at the most complete imaginable departure from traditiona! practices.

SUFFRAGE IN TIN CANS.

The influence that a prosaic industrial device can have on social customs is strikingly illustrated by the recent statement of Prof. William F. Ogburn of the University of Chicago to the effect that the invention of the tin can was at least partly responsible for getting American women the vote.

"It first led to canning factories," he remarks, "then it reduced the time in preparing meals in the home; it thus gave women more time for activities outside the home, including participation in the movement for woman's rights and the suffrage."

All of which, apparently, indicates that the inventor and the industrialist frequently accomplish a good deal more than they intend to when they put a new product on the market.

MAN'S HOME HIS FORTRESS.

One of the ways in which we can tell that life and property were insecure in the dim days of the very distant past is by the fact that each dwelling, in those days, was built like a miniature fortress. It lacked windows opening on the street, and was built so that its occupants could withstand a miniature siege from pillaging bands of freebooters.

This fact, somehow, is brought to mind by the news that model houses now being planned in some German cities contain gas-proof cellars, in which the occupants can seek safety in case of gas attack by hostile airplanes in time of war.

Will not such houses speak to future generations as plainly as the fortress-like houses of the dark ages speak to us today?

The gentlemen of the Senate and the House realized, as all sensible people do, that endeavors to meet deficits by borrowing are like giving drink to cure dropsy.—Theodore Roosevelt, Jr., retiring governor-general of the Philippines.

So far as the army is concerned, we have too many bureaus already and we could spare six or eight of them with advantage to the national defense and to the joy of the taxpayer.—Johnson Hagood, major general commanding the Eighth Corps Area.

If modern psychologists would not use so many lofty words and would stick to common sense we would benefit greatly.—Prof. Frank D. Whalen of Hunter College.

The voice must make up for facial expression, gesture, personal attributes and appearance.—Dr. William J. O'Shea, New York school superintendent.

If there had not been a whitewash of the Shenandoah investigation, the Akron might now be safe and her crew alive.—Capt. Anton F. Heinan, Zeppelin builder.

Tax—everybody for everything. But take hungry men off the world's pavements, and let the people smile again.—Bernard M. Baruch, financier.

The mechanization of industry today has made mandatory the adoption of the 30-hour week principle.—Senator Frederick Van Nuys of Indiana.

No one can hide from himself the gravity of the situation in Europe if the disarmament conference breaks down.—Henry de Jouvenel, French ambassador to Italy.

THE TINYMITES

Story by HAL COCHRAN — Pictures by GEORGE SCARBO

(READ THE STORY, THEN COLOR THE PICTURE)

The elephant was strong enough to treat poor Duncy rather rough. "Hey, stop a minute," Duncy cried, "till I get on my feet.

"I don't like being jerked around and dragged along the bumpy ground. When I agreed to play, I thought that you'd be more discreet."

The little beast, however, went still faster. Duncy's strength was spent, and he exclaimed, "All right! Go on! I'll let go of the rope.

"Just keep on racing all you can. I'm going to tell the Midget Man. When you return, he'll scold you. Anyway, that's what I hope."

* * *

The next thing that the tired lad knew, into the air his two feet flew. He turned a funny somersault and landed on his knees.

The elephant ran out of sight and Duncy said, "Oh, he's all right. He's merely having lots of fun. I guess he likes to tease."

Then he jumped up and looked around and said, "The Tinies must be found. Gee, if I don't return real soon, they'll think that I am lost.

"I know they'll all laugh heartily and start right in at kidding me when I explain to them how I've been jerked and bumped and tossed."

* * *

Then, as he hiked along the ground, he heard a real strange thundring sound. He knew it wasn't thunder, though, because the sun was bright.

Once more the sound came, nearer still. Then Duncy got a sudden thrill. He stood still for a moment, and then ran with all his might.

You really couldn't blame the lad. It was a sudden shock he'd had. A herd of midget buffaloes appeared not far away.

Poor Duncy shortly shouted, "Gee! I fear that they will trample me. I'll have to keep on running. This is my unlucky day."

Copyright, 1933, NEA Service, Inc.

(Duncy pulls a clever trick in the next story.)

Everyday Religion

"MY GOD! MY GOD! WHY?"
By Dr. Joseph Fort Newton

Of all cries ever heard upon earth, the most shattering was the cry of Christ upon the Cross. As He drank the dregs of His cup, for one brief, black bitter moment He felt that God had forsaken Him. Aye, is it that He, too—the strongest, whitest, sweetest soul the earth has known—felt a sense of gray eternity, of suns grown cold, of voices calling without sound across a frozen void?

It comforts us to know that the short, sharp word "Why" darted like a dagger through His heart, too. Even as it pierces our hearts at every turn of the road. Why is life so hard? Why are the loveliest things crushed by the tramp of heavy years! Why is the cup of death forever pressed to the lips of love? Why pain, evil and death? Why is wrong so often on a throne and right so often on a cross?

Such questions beseige us on every hand—they come early and stay late. Every life is flul of unanswered questions which lacerate the heart and baffle the mind. Time, itself a riddle, solves some riddles but the darkest mysteries of life remain. Did Edmund Burke ever forget his beautiful boy, or cease to wonder why his bright face paled too early? Never; he carried the hurt in his heart when he went away!

What is God like? Is He indeed the Father and Friend of the soul? Is life worth while, and is there a thread of all-sustaining purpose running through it? Is death the end of all? Are all the high values of our fleeting life erased in a blur of dust? Or is death an awakening, a dawn, the opening of a gate? Why did Jesus and two thieves meet the same cruel, muddy death? Why such hideous, senseless suffering?

Yes, Jesus asked "Why?" but He did not falter: He did not give up. He waited, and the shadow lifted. If He did not tell us the answer to our questions, He did show us the answerer. At the end He uttered the little prayer which His mother had taught Him to pray at night: "Father, into Thy hands I commend my spirit." And there was light at eventide, as the dark Cross stood out, grim and forbidding, against the evening sky!

(Copyright, 1933, by United Feature Syndicate, Inc.)

THAT you should heartily support any plan that is for the good and the glory of your home city.

Development does not come unassisted.

If you don't keep your eyes open for every opportunity that passes your way, they will go on to some other city.

Some other city is always trying to entice them their way.

Cities must always be made attractive to the people with capital before they can be developed very far.

New inudstries won't tarry long in looking over a city as a prospective location unless the living and business conditions are good.

A city may have all the advantages in the world, but it can't get anything or anywhere until it shows a progressive spirit.

As long as a city lacks that spirit and where the citizens show a lack of loyalty to their city, just so long will a city stand still or progress backward.

In many cities the citizens fail to appreciate the worth of the home city.

Lack of home pride will hold any city back.

Every citizen should be proud of the home city. It is worthy of their every thought and effort.

ARE YOU USING THE HOME PRODUCT, BORDEN'S MILK? NONE BETTER. 8316

Rubber has been put into 30,000 different articles by one factory.

Today's REBUS

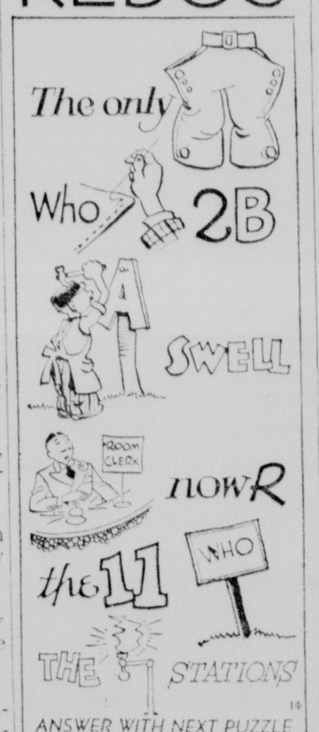

ANSWER WITH NEXT PUZZLE

YESTERDAY'S SOLUTION
NOTHING UNDERMINES A MAN'S APPETITE LIKE COLD COFFEE OR A PRETTY GIRL AT THE SAME TABLE

NEW COLEMAN MANTLES
Give Better Light

The new and improved Coleman Mantles produce better light and a third more of it.

They are made of special treated rayon fiber and saturated with the purest of light giving chemicals.

They are tougher, more flexible, withstand shocks and jars . . . made stronger to last longer. Scientifically correct in design, size and mesh. No side seams. Reinforced across bottoms where pressure is strongest. Always uniform quality . . . the best.

Made especially for use on Coleman Lamps and Lanterns.

Buy them by the package.

THE COLEMAN LAMP & STOVE CO.
Wichita, Kans. Philadelphia, Pa.
Chicago, Ill. Los Angeles, Calif.

ASK YOUR DEALER
(MX-11)

Around Court House

PROPERTY TRANSFERS

Stafford Bros. to Peter Streit, Rel.

Dixon L & B Assn. to John D. Willey, Rel.

John D. Willey to Bertha L. McWethy, WD Pa. L 2, B 33, W. Dixon.

William Green to James L. & Ellen Green WD $1 Lots 2 & 3, B 23, W. Dixon.

Lincoln A. Shumway to Bertha L. McWethy WD $1 L 20, Loveland Place Tracts.

John Mullen to Kate Kelly WD $1 Lots 7, 28, 29, 30, B 21, Gilson's Add. Amboy.

Dixon Loan & Bldg. Assn. to Emma M. B. Gagstetter Rel.

Henry C. Warner, Tr. to James B. Stitzel Rel.

Jacob W. Hoffmaster to John M. Willman Rel.

Harry R. Turnquist, et al to Sallie J Short WD $1 Lots 3, 4, B 5, Farwell's Add. Amboy.

Mary King, et al to John Full, Tr. QCD $1 0 Lots 5, 6, 7, 8, B 27, Richmond's Add. Sublette.

Benjamin Full, Tr. to George Vickory Rel.

Charles H. Larkin to Marion C. Forrester Rel.

Ida E. Shaver to Zura May Fette WD $1 Pt. L 1, B 16 Gilbraith's Sub. Bt. L. 3 B 44, W. Dixon.

Charles A. Robinson to George W. & Leslie F. Pankhkurst WD $1 Pt. Sec. 9, Lee Center Twp.

William H Robinson to George W. & Leslie F. Pankhurst WD $1 Pt Sec. 9, Lee Center Twp.

Grace M. Miller to George H. Beier WD $1 L 1, Resurvey L 8, SW¼ 14, Dixon Twp.

Edward J. Coe to George H. Beier WD $1 Pt. Lots 8 & 18 SW¼ Dixon Twp.

William M. Morris to John W. Morris B. of S. livestock implements.

1st National Bank, Amboy to Charles A. & William H. Robinson Rel.

William R. Doan by Mas. to F. X. Newcomer, Extr. $3606.49 Pt. L 1, B 29, N. Dixon; Pt L 5 B 51 Dixon.

Ellen A. Cahill to Mary A. & A. D. Cahill QCD $1 N½ SW¼ 33, Marion Twp.

Ellen A. Cahill to Mary A. Cahill QCD $1 E½ NW¼ 33, Marion Twp.

John W. & David L. Martin by Tr. to Ralph M Ruppert, Trustee's Dd. $175, L 12 Martin's Sub. Dixon.

TEMPERANCE HILL

By Mrs. W. J. Leake

Temperance Hill—Mrs. Elizabeth Hunter and family of Amboy were entertained at dinner Sunday at the home of Estella Clayton.

Mrs. Jennie Slaybaugh of Nachusa is spending several weeks visiting at the home of her son and wife, Mr. and Mrs. Harry Slaybaugh.

Mr. and Mrs. George Meurer and two sons were dinner guests Sunday at the home of the former's parents, Mr. and Mrs. John Meurer of Amboy.

Arthur Hullah was re-elected school director in our district on Saturday evening.

Mrs. Frank Mynard attended a meeting of the Amboy Woman's Club held at the Library in Amboy Monday afternoon.

Frank Cross was a dinner guest Sunday at the home of Mr. and Mrs. David North.

Mr. and Mrs. Harry Slaybaugh and Mrs. Jennie Slaybaugh were entertained at dinner Monday at the home of Mr. and Mrs. George Killmer of Amboy.

Mrs. Frank Mynard attended an all day meeting Thursday of the Lee County Home Bureau, at Dixon.

Russell and Earl Meurer entertained nineteen members of the Amboy Lutheran League at their home Thursday evening. Games and jig-saw puzzles were enjoyed. Delicious refreshments were served late in the evening.

NEED JOB PRINTING?
Headquarters for all kinds of job printing. Prices, quality and service right. B. F. Shaw Printing Co., Printers for over 82 years. tf

ARE YOU USING THE HOME PRODUCT, BORDEN'S MILK? NONE BETTER. 8316

Akron Victim Borne To Grave Among Nation's Heroes

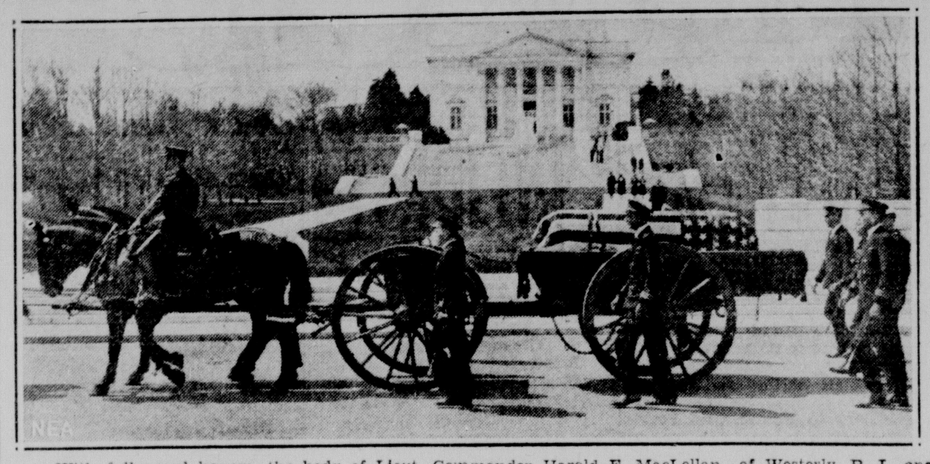

With full naval honors, the body of Lieut. Commander Harold E. MacLellan, of Westerly, R. I., one of the Akron's dead, was buried among the nation's heroes in Arlington National Cemetery at Washington. The photo shows the caisson bearing the flag-draped casket past the amphitheater and tomb of the Unknown Soldier at Arlington.

OBITUARY

MINNA REICHARDT MUELLER

Minna Reichardt was born in Stuttenheimer, Germany, December 26, 1871 .She came to America with her parents and one brother in 1886 and settled in Nelson, Ill. She later went to Chicago where she was united in marriage to Gustav Mueller on June 27, 1891. To this union ten children were born, nine of whom are still living: Clara Traynor, Walter Mueller, Martha Miller, Lillian Nelson, Sophie Clark, Louisa Enichen, Fred Mueller, Paul Mueller and Mae Hufford. She passed away at the family residence at 2:30 P. M. on April 4. There are 15 grandchildren.

She is Just Away

You cannot say, you must not say
That She is dead. She is just away!
With a cheery smile, and a wave of the hand,
She has wandered into an unknown land
And left us dreaming how very fair
It needs must be, since She lingers there:
So think of her faring on, as dear
In the love of There as the love of Here
Think of Her still as the same, and say
She is not dead. She is just away.

A THOUGHT FOR TODAY

Have I not commanded thee? Be strong and of a good courage; be not afraid, neither be thou dismayed: for the Lord thy God is with thee withersoever; thou goest.—Joshua 1:9.

* * *

All I have seen teaches me to trust the Creator for all I have not seen.—Emerson .

Second Is Tried In Famous Case

With one of the Scottsboro, Ala., Negroes again under death sentence, Charlie Weems, above, will be the second to be retried at Decatur, Ala. in the famous case. His trial is scheduled for April 12.

Movie Director Van Dyke says women and animals have similar traits . . . shy like a doe . . . bold like a lioness . . . frivolous like a monkey . . . talkative like a parrot. Wonder what female characteristics, if any, he'd find in this African rhino, with which he is photographed? We'll leave it to you.

A BOOK A DAY

PARIS BEFORE THE UPRISING
By Bruce Catton

During the years just before the French Revolution an observant and caustic Frenchman, Louis-Sebastian Mercier, wrote a vast 12-volume work, "Le Tableau de Paris," telling just what life in Paris was like. Now Helen Simpson has translated and edited this work, and the result is a meaty volume, "The Waiting City," which is both entertaining and uncommonly instructive.

You can dip into this book anywhere—Mercier's chapters are very short—and learn something surprising about the Paris of Louis XVI.

The streets, in wet weather, are quagmires, Mercer complains. The eaves on the houses have spouts which pour waterfalls onto all pedestrians. Traffic is dangerous because of the way the carriages of the nobility whirl along.

Bankruptcies, he remarks, "are so frequent as to be no disgrace"; business confidence is gone and "fail and grow rich is the motto now." He complains—away back in the 18th century! —that bankers are the rulers of France and that their devious tricks are past an honest man's understanding.

The Parisian barber shop he calls "the abyss of all uncleanness." He is encouraged because he has found a dentist who can make false teeth "with which you can chew anything you fancy, no matter how tough." He protests that women insist on being thin, and diet and drink vinegar constantly to gain that end; and he asserts that the only women in Paris who wear bloomers are actresses, and they wear them because the police require them to do so.

Paris is well-policed, anyway, he says, and "dangerous rioting has become a moral impossibility"—less than a decade before the Revolution!

It is your duty to carry Accident Insurance. If you use an automobile you can protect your family to the amount of $1,000 for 1 year for $1.25. 1t

Farmers: Bring your grains to The Oats Products Corp., Dixon, Ill.

Gerard Slated as Envoy Again

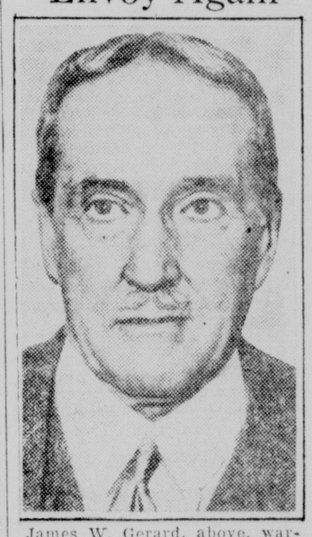

James W. Gerard, above, wartime ambassador to Germany, is expected to be President Roosevelt's choice as ambassador to Argentina.

Here's a Good Looking

Easter Hat

It's a new Knox Spring creation, made from light weight felt, suitable for Spring or Summer wear and only one of the many new styles here for your Easter selection.

$2.50 $3.50 $5.00

VAILE AND O'MALLEY

EASTER SERVICES in the CHURCHES

GOOD THOUGHTS

We frequently read in biographies that people of reputation made a practice of applying themselves assiduously to duty. However simple the work, they gave it full attention. True greatness never shirks a duty; it is always ready to serve in a reliable and sensible manner. And such greatness is attained only as one patiently seeks to establish the line of worth-while activity.
—The Christian Science Monitor.

At the same time came the disciples unto Jesus, saying, Who is the greatest in the kingdom of heaven? And Jesus called a little child unto him, and set him in the midst of them and said, Whosoever therefore shall humble imself as this little child, the same is the greatest in the kingdom of heaven.
—Matthew 18.

That man is great, and he alone,
Who serves a greatness not his own,
For neither praise nor pelf:
Content to know and be unknown:
Whole in himself.
—Lord Lytton.

Nothing can make a man truly great but being truly good and partaking of God's holiness.
—Matthew Henry.

The greatest man is he who chooses the right with invincible resolution, who resists the sorest temptations from within and without, who bears the heaviest burdens cheerfully, who is calmest in storms and most fearless under menace and frowns, whose reliance on truth, on virtue, on God, is most unfaltering. I believe this greatness to be most common among the multitudes whose names are never heard.
—Channing.

DIXON STATE HOSPITAL

The Sunday afternoon service at 3:15 P. M., for the staff, patients and attendants will be conducted by the Rev. Walter W. Marshall of the First Baptist church.

Sugar Grove Church

Sunday: Bible school at 1:30 P. M. Keith Swartz, Supt. in charge. The preaching service at 2:30 P. M., will be conducted by the Rev. J. Frank Young, D. D. of the First Presbyterian church.

MINISTERIAL ASS'N.

The service at the county jail at 2:00 P. M. will be conducted by the Rev. B. Norman Burke of St. Luke's Episcopal church.

FIRST PRESBYTERIAN CHURCH

J. Franklin Young, Minister.

Bible school at 9:30. A special Easter program and classes as usual. Everyone is invited.

Morning worship at 10:45. The subject, "The Empty Tomb and the Living Church." The choir will sing, "Christ Is Risen," by Simper. Mrs. Lester Wilhelm will sing, "In the End of the Sabath," by Oley Speaks. The grand old Easter hymns will be sung by the choir and congregation. A cordial invitation to all to worship with us.

There are no meetings of the numerous organizations of the church during the coming week.

Monday at 10:00. Rock River Presbytery will meet in the Broadway Presbyterian church of Rock Island. The minister and W. C. Thompson expect to attend the meeting.

FIRST BAPTIST CHURCH

Walter W. Marshall, Minister.
Mrs. Lisette Drach, S. S. S.
Mrs. Elmer Rice, Mus. Dir.

SUNDAY—

Prayer meeting at 9:30 A. M. in the east room.

Bible school at 9:45 A. M.

Adult lesson: "Significance of the Resurrection of Jesus Christ." Let's make the attendance go over the 200 mark Sunday.

Morning worship at 10:45 Sermon theme, "The First Easter Message. Followed by the Communion service.

There will be no other services, as we will unite with the Cantrell campaign in the tabernacle, every night, except Monday.

Young Peoples' service at the Christian church at 6 P. M.

Afternoon service at 2:30 P. M. in the Tabernacle. Come and join us in these great soul winning services.

Monday at 7:30 P. M., the advisory board will meet in the parsonage.

The Sunday school officers and teachers' conference will be held on Monday, April 24, at the home of Mrs. Ray Miller, 204 Everett street. Subject, "How Does God Guide the Christian?"

Come and spend the anniversary of our Lord's resurrection in His own church.

A hearty welcome awaits you in the Baptist church.

CHURCH OF GOD

West Morgan Street
L. E. Conner, Pastor

9:45 A. M.—Sunday school.

11:00 A. M.—Preaching services. Subject: "The Resurrection of Christ — Its Meaning to the Church."

7:30 P. M. — Preaching services. Subject: "The Resurrection—What It Means to the World." This service will be preceded by a short program by the Sunday school.

We will have special music in these services.

Wednesday, 6:45 P. M. — Junior choir rehearsal.

Wednesday, 7:30 P. M.—Berean Bible study.

Wednesday, 8:30 P. M.—Senior choir rehearsal.

A cordial invitation to these services is extended.

BRETHREN CHURCH

Wm. E. Thompson, pastor

We expect a rousing, wide awake Sunday school with a large attendance next Sunday morning. Every one should attend Sunday school on Easter Sunday. Come whether you have a new Easter bonnet or not. Every member is supposed to try and bring a friend. If you are not attending Sunday school, you are invited to worship with us next Sunday morning.

The Easter chorus has prepared a beautiful service which will be given following Sunday school. Every one will want to stay and hear it. An invitation will be given those who are not Christians to accept Christ as their personal savior. A word from you may lead a soul to Christ. There will not be any evening service at this church on account of the union tabernacle service. There will be services at the tabernacle Sunday afternoon at 2:30 and at 7:15. Plan to attend these fine services.

CONGREGATIONAL CHURCH

313 Van Buren Ave.
Morton W. Hale, Pastor
Ellsworth Miller, Supt.
Miss Pauline Hoberg, Primary Supt.

An early morning Easter service will be held at 6:30 A. M. in the church vestry.

A combined service of Sunday School and church will commence shortly after 9:30. At this time the Easter program will be given.

Opening Song—Junior and Senior Choir, "Hail the Sun of Righteousness."

Prayer.

Song by the Primary "On Easter Morning."

Awake—Ralph Burklin.

Song, "This is Easter Oay"—Jewel Whisenand.

Easter Resolutions—Porter Burklin.

Easter Greetings—Willis Knapp.

Song, Primary—Spring Has Come.

The Easter Story—Charles Knapp

Song—Rosemary McClain.

Ten Commandments—Mrs. Eggericks' class.

Easter Pennies, Dimes and Dollars—Martha Fox.

Welcome Jesus—Roberta Risley.

Betty Miller, Lois Cox.

Hyacinth and I—Phyless Gorman.

Recitation—Rosemar McClain.

Violets—Dore Williams.

Recitation—Flossie Gorman.

Recitation—Darlene Mirundy.

Little Dewdrops — David, Petty and Barbara Moore.

Recitation—Junior Brown.

Recitation—Muriel Lightner.

Song, Junior Choir, "Message of Easter Bells."

Responsive Reading of Sunday School lesson, led by Carlton Cropsey.

Song, Senior Choir, "From The Portals."

Class Exercise—Girls of Helen Miller's class.

Song, Junior and Senior Choirs, "Joy After Sorrow."

Minding Him—Mr. Moore's Class.

Duet, "A Garden Fair" Miss Martha Miller and Mrs. John Lightner.

Great Bible Truths—Mrs. Lightner's Class.

Solo and Chorus—"There's Joy in Serving Him."

Useful for Him—Miss Plant's Class.

Announcements and offering.

Song, Junior Choir, "This is Easter Day."

Guitar Solo—Harold Higby.

Easter Sermonette.

Song, Junior and Senior Choirs, "Rejoice, Christ Has Risen."

There will be no services Sunday evening.

The mid-week prayer meeting will be held Wednesday evening at 7:30 in the vestry.

The Boy Scouts will meet at the church Thursday evening at 7:15.

Choir practice will be held at the church Friday evening at 7 and 7:30.

LEE'S A. M. E. MISSION

Rev. E. A. Sappington, Pastor

9:30 A. M. Sunday School.

11:00 A. M. Morning Worrhhip.

5:30 P. M. A program will be rendered by the Sunday School. Music will be furnished by the Junior choir.

6:30 P. M.—A. C. E. League.

The C. E. was well attended last Sunday and much enjoyed by all. Let's keep it up.

Beginning at 7:30 P. M. the Senior choir will render a musical program, in keeping with the seasonal festival.

8:00 P. M. Evening Worship.

Saturday, April 15th, the ladies of the church will have a barbecut on the lawn, to sell. It will be sold at a reasonable price. An egg cracking social will be held Monday evening, April 17 at the church. The public is invited.

IMMANUEL LUTHERAN CHURCH

The little white church on the hill.
Cor. Highland and Sixth
A. G. Suechting, Pastor

EASTER SUNDAY

8:00 A. M.—English Communion Service.

9:30 A. M.—Sunday School.

10:40 A. M. German Communion Service.

Tuesday — Wartburg League at 8:00 P. M.

Thursday — Wartburg League is invited by the Amboy Luther League to a social.

AMBOY LUTHERAN CHURCH

The wayside chapel
A. G. Suechting, Pastor

EASTER SUNDAY

Sunday School at 1:00 P. M.

Confirmation Service at 2:00 P. M. with Holy Communion.

BETHEL U. E. CHURCH

The growing church, cor. N. Galena and Morgan St.
Paul D. Gordon, Pastor

We are praying for and expecting a great time of blessing on the coming Lord's Day.

Sunrise Service 6:00 A. M. in charge of the Young People's Society. Miss Lona Beckilgham, leader.

Bible School 9:45 A. M. J. U. Weyant, Supt.

Every member is urged to bring a friend and remain for preaching service.

Morning Worship 10:45-11:45. Subject "A Living Christ."

K. L. C. E. 6:45-7:30.

Evening Evangelistic Service 7:30. Sub. "The Deserters."

Prayer meeting Wednesday evening for young and old, followed by the choir practice.

You are always welcome at Bethel church.

NACHUSA LUTHERAN CHURCH

Greater love has no man than when he gives his life for his friends. So Jesus said and did. But the greatness of God's love to man appears amazingly when on Easter it is considered in contrast to human wickedness. Then the risen Christ met the foulest deed ever committed against God with unconditional forgiveness by saying to bewildered and terror stricken sinners, "Peace be unto you. If you remit the sins of any they are remitted." Love so amazing, so divine in its forgiveness is the theme of the Eastr Communion at our church next Sunday morning at 10:30.

Come and rejoice in the redeeming presence of God.
A. Psicholz, Pastor.

GRACE EVANGELICAL CHURCH

Fellows and North Ottawa
A. D. Shaffer, pastor
Mrs. O. E. Strock, Organist

Services on Easter Sunday as follows:

Sunrise service at 6:30 sponsored by the E. L. C. E.

Sunday School at 9:30 conducted by Harry Giles.

Easter program, rendered by the children at 10:30. The following is the program:

Song by Primaries—Easter Welcome.

Song by Primaries—Easter Blossoms.

An Easter Greeting ..... Eileen Finney.

Scripture and Prayer ..... Mrs Ford's Class.

Good Morning ..... Glen Gordon

I Won't Forget .....Gloria Jones

Hold Fast Your Faith ..... Three girls.

Easter Eggs ..... Lester Joynt

Duet ..... LeFevre Boys

The Question ..... Sonny Large

Christ is Risen ..... Richard Larkin.

Say it With Easter Eggs ..... Kathryn and Charlotte Youngmark.

Easter Advice ... Theora Schriver

Park Here ..... Robert Marshall

Exercise and song, 'Little Children' Four girls.

My Saviour Lives ..... Melvin Roberts.

Exercise, 'Oh, This Happy Easter Day' ..... Four boys

Saxophone solo .... Edward Rinehart.

Happy Easter Day ..... Eileen Love.

A Little Lily ..... Mary Louise Reese.

Exercise, 'Easter' ..... Six children.

Dialogue, 'Easter Light' .... Elton and Glen Reigle.

Easter Millions ..... Evelyn Hess

Glad To Do It .... Dean Wentling

Offering—

Just A Boy ..... Jackie Marshall

Exercise, 'It Doesn't Matter ..... Seven Children.

Duet ..... Bethel Hartman and Helen McMullen.

My Lily ..... John Frederick Rhodes.

The Easter Story ..... Marilyn Krahler.

Dialogue, 'Easter Morning' ..... Beverly Wentling and Yvonne Rinehart.

To Motorists ..... Jimmy Wiley

Exercise, 'On That First Easter'... Three girls.

A Boy's Greeting ..... Robert Wentling.

Exercise, 'The Disciples' ..... Four boys.

What He Can Do ..... George Haberer.

Exercise, 'Blossoms Of The Cross' Five Girls.

Song, 'For You and Me' ....Delbert Rinehart's class.

Closing Remarks ..... Harold Rhodes.

Following the program there will be a baptismal service and reception of members.

A very beautiful Easter Biblical drama, entitled, "He Lives," will be given by the young people in the evening at 7:30. The following are the characters:

Miriam—Bessie Missman.
Rebacca—Adeline Owen.
Philip—Lewis Robinson
Peter—Randal Wullbrandt.
John—Austin Smith.
Soldier—Harold Stewart.
Angel—Mae Reuter
Three Women — Hazel Rhodes, Ethel Noble, Dorothy Rhodes.

All taking part in the morning program are requested to meet at the church for the final practice on Saturday afternoon at 2 o'clock

The Annual Conference will begin its session Tuesday, April 18, in Naperville, Ill., and continue until Sunday evening. I. S. Graybill is the elected lay delegate from Grace church. The appointments will be read Sunday afternoon, April 23.

METHODIST CHURCH

Gilbert Stansell, Pastor

An Easter dawn service at 7:30 will be conducted by the Epworth League and Young People's Fellowship for all young people in the parish. Prof B. J. Frazer will speak following which they will enjoy their annual Easter breakfast.

Church school at 9:45.

Beautiful Easter services will be conducted at 10:45. Dr. L. L. Hammitt, District Superintendent will deliver the sermon.

There will be no evening services.

Tuesday evening at 6:30 there will be a dinner under the auspices of the Men's Club and the True Blue Bible class. The speaker on this occasion will be Dr. Robert Stansell, who for thirteen years has been pastor of the First Methodist church, Milwaukee. This will be his first visit to Dixon. This dinner will close the season of the Men's Club activities. The entire church is greatly indebted to the club for the unusually strong programs it has presented each month.

Midweek service Wednesday evening at 7:30, Wilbur Cortright, is the leader.

Thursday afternoon at 2:30 the Woman's Home Missionary society will meet at the home of Mrs. A. N. Richardson, 624 N. Ottawa Ave. Mrs. J. N. Weiss will give a book review. All ladies of the church are most cordially invited. Remember the Lenten Offering, please.

Friday afternoon at 4 o'clock Junior church.

FRIDAY EVENING 7:30

The choir presents "The Crucifixion" by John Stainer; Crawford A. Thomas, Director.

Soloists: Harold Flamm, tenor; Benj. Schildberg, tenor; Floyd Smith, bass.

Order of Service

Organ "Sonata II"... Mendelssohn
Invocation
Scripture
Hymn No. 143 in Methodist Hymnal "In the Cross of Christ I Glory"
"The Crucifixion"
Tenor recitative "And they came to a place named Gethsemane"
Bass solo and chorus "The Agony"
Tenor solo and chorus ..... "Processional to Calvary"
Bass recitative "And when they were come to the place called Calvary"
Bass solo ..... "He made Himself of no Reputation"
Tenor solo ..... "The Majesty .... of the Divine Humiliation"
Bass recitative and chorus ..... "God so Loved the World"
Chorus .... "Litany of the Passion"
Tenor recitative and Men's Chorus "Father Forgive Them"
Tenor and bass duet.... "So Thou .... Liftest Thy Divine Petition"
Chorus..... "The Adoration of the Crucified"
Tenor recitative and Men's chorus "When Jesus Therefore Saw His Mother"
Bass recitative.. "Is it Nothing to You"
Chorus.. "The Appeal of the Crucified"
Tenor recitative and Men's .... Chorus ..... "I Thirst"
Men's chorus .... "It Is Finished"
Tenor recitative ..... "And He Bowed His Head, and gave up the Ghost"

Members of the choir

Soprano: Olive Kerz, Genevieve Thomas, Myrtle Byers, Ethel Ford, Mila Wohnke, Gladys Smith, Ruth Leidig, Adeline Erisman, Amy Ackert and Marguerite Ford.

Alto: Dolores Redebaugh, Alberta Peterson, Myrtle George, Pearl Schildberg, Jean Wilson and Mary Morrill.

Tenor: Benj. Schildberg, Harold Flamm, and Clinton Fahrney.

Bass: Floyd Smith, Chas. Redebaugh, Vernon Anderson, Lowell Sproul, and Curtis Gleason.

FIRST CHRISTIAN CHURCH

Special Easter program in Bible school which opens at 9:30. J. G. Leach is general superintendent of the school and Miss Golda Cunningham is superintendent of the Children's Division. Under their direction a special program has been arranged. The classes will assemble as usual after a brief opening will be shortened to allow for the praise service. The class session program to follow. The children will have the larger part of the program. Following this, the pastor will conduct a decision service.

Morning worship at 10:45. The Lord's Supper will be observed in charge of the elders. Special Easter music has been arranged by Miss Floto, choif director and Miss Jane Bradford, organist. The following Easter music will be rendered:

Prelude, "Dawn".... Cyril Jenkins
Offertory, "Dreams" .... R. L. Stoughton
Postlude, "Hallelujah Chorus" G .F. Handel and Miss Jane Bradford.
Anthem, "O. Tell Us Where is He"..... C. Austin Miles, Choir
Solo, "The Holy City" by Adams ..... Miss Leona Ortt

Sermon by the pastor, "Glory of an Empty Tomb."

The union young people's meeting will be held in the church at 6 P. M. in charge of Mrs. McKee.

A baptismal service will be held at 4:30.

We join in the afternoon service at the tabernacle at 2:30 and the evening service at 7:30.

Preaching service at Nelson at 2:30.

FIRST CHURCH OF CHRIST SCIENTIST

319 West Second Street

Regular service Sunday morning, April 16th, at 11 o'clock. Subject "The Atonement."

9:45 A. M. Sunday school.

Wednesday evening testimonal

The reading room is open each week day from 2 to 4 P. M., except holidays. The public is cordially invited to attend.

ST. PAUL'S EVANGELICAL LUTHERAN CHURCH

Lloyd Warren Walter, Pastor

6:00 A. M. Early worship. Please note the change of hour from 8:00 to 6:00 o'clock in the morning. The choir will sing the Cantata, "Death to Life" by Shelley. Holy Communion will be celebrated .

9:30 A. M. The Bible school. Please remember our donation of eggs for the Nachusa home.

10:30 A. M. Divine Worship. Please note the time is fifteen minutes earlier than usual. Reception of members. Holy Communion. Easter offering; the Lenten offering envelopes returned .

3:30 P. M. Baptismal service. Parents will bring their children to be received of the Lord in the Sacrament of Holy Baptism.

6:30 P. M. The Senior Luther League. The young people are asked to begin their meeting promptly. Come on time .Topic: "Our Living Saviour."

7:30 P. M. Holy Communion. Easter program by the Primary and Junior Departments of the Bible school entitled "My Redeemer Liveth" by Horton.

During the afternoon of Monday and Tuesday the pastor will celebrate the Holy Communion in the homes of the sick and infirm.

Please remember the mid-week service Wednesday at 7:30 P. M. You are cordially invited to all our Appointments.

AT ST. PAUL'S CHURCH

The musical proram at St. Paul's Lutheran church Sunday is as follows:

Easter morning at 6 o'clock the choir presents "Death and Life" by Shelly.

"Hail! King of the Jews"...Chorus
"Now From the Sixth Hour"..... .....Duane Wood
"Behold, the Temple's Vail"..... ..... Chorus
"Then They Took the Body of Jesus" .....Edna Weyant
"The First Day of the Week"..... .....Duane Wood
Soprano Solo ..... Emma Stein
Bass Solo.....Sumner Wilson
Jesus .....Robert Fulmer
Mary .....Elsie Toot
Bass Solo.....Merton Memler
"Now the Earth in Resurrection Light" .....Chorus

Eleanor Chapman, Director

The following is the program for the services on Sunday evening at 7:30, to be given largely by the Primary and Junior Departments of the Sunday School:

Organ Prelude, "Resurrection Morn" .....Edward Johnston
Wilson B. Ortgiesen
Invocation
Hymn No. 115 .....Congregation
Scripture Reading
Prayer
Announcements
Offertory, "Consolation in D Flat, No. 3".....Liszt
Wilson B. Ortgiesen
Communion Service.
Piano Solo, Nocturne Op. 37, No. 2 ..... Chopin
Merrill Jackson, of Princeton, Ill.

MY REDEEMER LIVETH

An Easter Service by Fred B. Holton
Opening Chorus, "My Redeemer Liveth" .....Junior Chorus
Recitation, "Then and Now"..... .....Helen Shaver
Song, "The Message of Spring'... .....Junior Chorus
Recitation, "Songs of Triumph".. .....Frederick Jones
Song, "Easter Light" Junior Chorus
Exercise, "In the Springtime"..... .....Mrs. Kieffer's Boys
Recitation, "My Easter Lily"..... .....Lorraine Bollman
Duet, "Our Living King"—Jeanne Nettz and Lois Rosbrook.
Dialogue, "Easter Flower Bells"... .....Mrs. Nettz' Girls
Duet, "Yes, He Was There in the Garden" Donald and Lester Kieffer
Recitation, "Because of Easter"... .....Donald Edwards
Dialogue, "Our Redeemer Liveth" .....Mrs. Weyant's Boys
Recitation, "Our Festival"..... .....Kieth Clark
Song, "We May Live Too"..... .....Primary Dept.
Dialogue—Mrs. Wilson's and Mrs. Rizner's Classes.
Exercise, "We Know"..... .....Mrs. Ortgiesen's Girls
Solo & Chorus "There's Joy in Field and Meadow"—Edwina Burkett and Juniors.
Verses of the Bible—Mrs. Pomeroy, Mrs. Schick and Miss Schaffer's Classes.
Recitation, "Jesus".....James Allen
Closing Chorus, "Redeemer of the World" .....Junior Chorus
Benediction.
Amen—Amen—Amen.
Postlude, Grand Choeur ....Cuthbert Harris
Wilson B. Ortgiesen

Accompanists:
Piano—Mrs. Stuart Nettz.
Organ—Wilson B. Ortgiesen.

DAILY HEALTH

MIGRAINE—I

Among the common maladies, migraine probably is one of the most disabling.

The sick headache, as migraine is called by its sufferers, usually completely incapacitates the individual, making him both useless and miserable.

We are still much in the dark as to the cause of migraine and not so much better off as far as prevention or treatment is concerned.

The classical description of migraine defines it as an acute ache affecting one side of the head, associated with disturbances in vision, and with nausea, which sometimes leads to vomiting.

While this description is of the so-called classical case, there are many varieties of migraine, some of which are free of at least two of these symptoms.

An attack of migraine may set in without disturbance in vision. Nausea and vomiting also may be absent. Furthermore, the headache may not be confined to one side.

The duration of an attack may vary from a period of 15 minutes to several days. Ordinarily, however, an attack of migraine lasts several hours.

Migraine is a so-called chronic malady, the individual being subject to periodic attacks over many years. The disease usually commences in youth, and its nature may become altered and sometimes diminished in intensity with advancing years.

Many thories have been advanced to explain the pathologic mechanism of migraine.

It is believed now that the sick headache is due to a disturbance of blood circulation in and around the brain. More specifically it is believed that migraine is due to an overexpansion of the cerebral arteries or arterioles.

Experimentally it has been shown that pain in the head can be abolished temporarily by interfering with and diminishing the blood flow through the arteries of the head.

Tomorrow—Migraine—II

Reserve Board Rules on Banks

Passing on scores of requests of banks for membership in the Federal Reserve System, Walter Wyatt, above, is one of Washington's busiest officials. He is general counsel of the Federal Reserve Board.

NEED JOB PRINTING?
Call No. 5, B. F. Shaw Printing Co., Dixon, Ill. Printers for over 82 years. tf

ARE YOU USING THE HOME PRODUCT, BORDEN'S MILK? NONE BETTER. 8316

THREE GUESSES

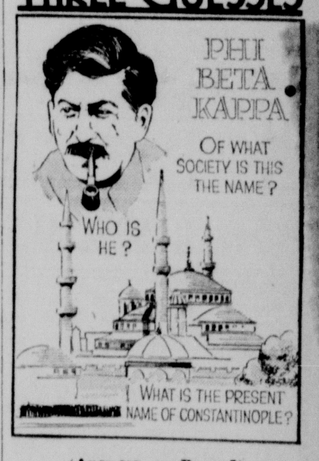

(Answers on Page 9)

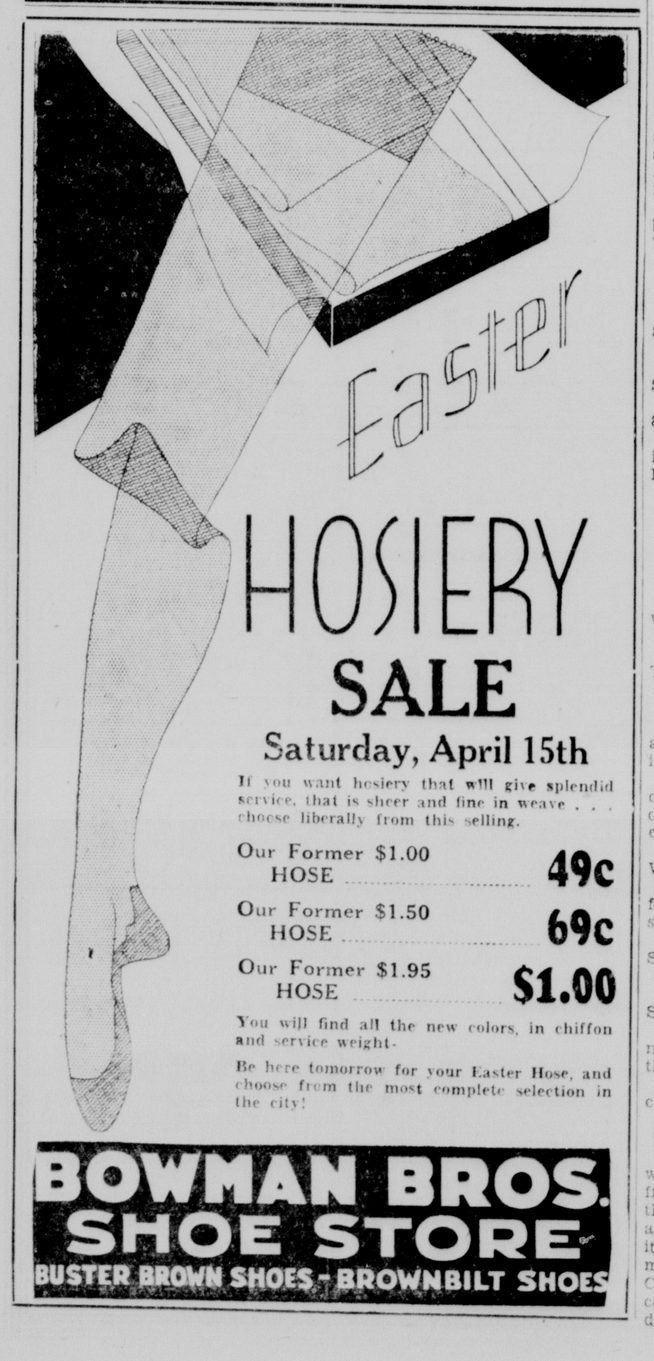

Are You Rundown, Nervous?

MANY women in this vicinity are troubled with monthly bearing-down pains, weakening drains, backache or sideache and nervousness. They should take Dr Pierce's Favorite Prescription. Read what Mrs. May Faley of 709 Smith St., Peoria, Ill., says: "I can always recommend Dr. Pierce's Favorite Prescription on account of the great benefit that I have received from it. It seemed to put vitality into my system that I had never had before. I can recommend this medicine to any woman who feels rundown in health." Sold by all druggists.

Write to Dr. Pierce's Clinic, Buffalo, N. Y., for free medical advice.

Fatigue-Proof
Kelly-Springfield
TIRES
25% LOWER PRICES
For the first time in history you can now buy tires that are 6 times fortified against wear and fatigue, at a 25% savings to you.
Priced the Same as Ordinary Tires
KLINE'S AUTO SUPPLY
Serving In Dixon For 19 Years

JUDGES EDWARDS, EMERSON, HEER ARE NOMINATED

Republicans Unanimous For Sitting Jurists Of This Circuit

Indicating there is complete harmony within their ranks, Republicans of the fifteenth judicial-circuit Thursday afternoon re-nominated the three sitting circuit court judges for re-election at the judicial election to be held Monday, June 5. The judicial gathering was held in the Circuit Court rooms in Freeport and Judges Harry Edwards, Dixon; William J. Emerson, Oregon; H. L. Heer, Galena, were honored with nominations, without opposition. Each of the three jurists had previously been endorsed by each of the five county organizations of the fifteenth district. The three judges were present at the convention and spoke briefly following the nominations.

Nearly two hundred delegates from the five counties attended the convention. The counties included are Jo Daviess, Stephenson, Carroll, Lee and Ogle.

The meeting was opened by Attorney H. C. Warner, Dixon, Republican chairman for the sixth Supreme Court district. A temporary organization was then effected and later a permanent organization. Besides the three sitting judges a former judge from this circuit, Franklin J. Stransky, was among those present. Mr. Stransky is chairman of the Republican state central committee. While his residence is at Savanna he is a member of a well known Chicago law firm. He was accompanied by his son, Franklin U. Stransky, State's Attorney of Carroll county.

Harold D. James, Chairman

Harold D. James, Freeport, was chosen as temporary chairman of the convention, and Ralph M. Eaton, Mt. Carroll, was named as temporary secretary. The temporary organization was later made permanent.

The names of the three sitting judges were placed in nomination by Franklin J. Stransky, of Savanna, on behalf of the Carroll county delegation. These nominations were seconded by John C. McKenzie, of Elizabeth, on behalf of the Jo Daviess county delegation, by H. C. Warner, Dixon, on behalf of the Lee county delegation, by County Judge Leon Zick, of Oregon, on behalf of the Ogle county delegation, and by Robert P. Eckert, Jr., of Freeport, on behalf of the Stephenson county delegation.

Frogs deposit their eggs in great, gelatinous masses of several hundred each and, barring misfortune, each egg produces a tiny tadpole.

The Federal building at High Point, N. C., has five electric eyes which control shaded windows so that workers have the correct amount of light at all times.

Read the ads as carefully as you read the news articles. tf

L & G SPECIALS

Wilson's CERTIFIED HAMS, Special Easter Sale. Half or Whole. Lb. 12½c
Wilson's CERTIFIED BACON. Lb. 15c
Wilson's BREAKFAST BACON, Lb. 12½c
Famous Home-Run PEACHES Two Large Cans 25c
Marcellus PEAS Three No. 2 cans 29c
Wilson's Laurel Leaf LARD. Four lbs. 25c
Marsh Seedless GRAPE FRUIT 6 for 25c
Pure CANE SUGAR 10-lb. Cloth Bag 50c
Pure CANE SUGAR 100-lb. Bag $4.87
Ceresota FLOUR 48 lb. bag $1.25
Ceresota FLOUR 98 lb. bag $2.45
New Texas CABBAGE 3 lbs. 13c
New ASPARAGUS Bunch 10c
SUNKIST LEMONS, dozen 29c
ONION SETS.. ..... white, yellow, red, lb. 5c
Hills Bros. COFFEE 2 lb. can 65c
L. & G. Special COFFEE, lb. 19c
Durkee's SALAD DRESSING, Qt. 25c
DILL PICKLES Quart Jar 10c
GREEN BEANS, Fresh .... 3 lbs. 25c
CAULIFLOWER Large Heads 17c
2-lb. Quart Jar PEANUT BUTTER 19c
EASTER BUNNIES .... 12 for 10c
Chocolate Easter EGGS, large 3 for 10c
Assorted EASTER EGGS, lb. 15c
Gold Medal CAKE FLOUR, pkg. .. 23c
Borden's TALL MILK, can 5c
JELLO Dessert Powder 3 for 20c
CREAMERY BUTTER, Lb. 21c

L & G FEED CO.
313 W. First St. Phone 273
"Rapid Free Delivery"

Salvaged Wreckage of the $5,500,000 Akron

Virtually all that remains of the $5,500,000 U. S. S. Akron are the gas tank, water container and compressed air tank shown being carried ashore at Cape May, N. J., after being picked up by searching vessels in the vicinity of the dirigible's fatal plunge.

Our Forests of the Future

From these small tree plants America's forests may rise anew. Here are four men of President Roosevelt's forest army of 250,000 pulling up two-year-old Douglas fir trees to be shipped to forest camps for replanting. Millions of these small trees are being shipped from this nursery at Wind River, Wash.

ENGINEER NEW CHICAGO MAYOR FOR TWO YEARS

Council Choses Head Of South Park Board To Lead City

Chicago, April 14—(AP)—A one-time student undertaker who abandoned his mortician's apprenticeship to take up a pick, shovel and axe to start at the bottom of an engineer's career, today was at the helm of the country's second city.

He is Edward J. Kelley, whose Irish parents, Stephen and Helen Kelly, apprenticed him to an undertaker. He got out of that business and worked his way to the top of the engineering profession.

Kelly, 56-year-old six-foot Democrat, who was president of the city's South Park system for nine years and director of a $120,000,000 Sanitary District improvement project, was elected late yesterday by the city council as "World's Fair Mayor" to succeed Anton J. Cermak, fatally shot at Miami, Fla. He was named after the veteran Democratic leader Patrick A. Nash, 70, declined the honor because of his age.

The office, which he is to hold until April 1935, comes to him at a time when his chief problem will be to lift Chicago from the financial quagmire in which it has been wallowing for the past few years. He promised to do "the best job I can" and began by naming a proxy to sign tax anticipation warrants for $1,700,000 with which officials hope to make a partial payment to the city's 14,000 unpaid school teachers, who are threatening to abandon their posts.

"Machine" Cry Heard

There were cries from Republican members of the council of "Democratic machine politics," after Kelly had been named, and they threatened to contest his selection as illegal. They had tried to force a primary and election on the mayorship and opposed legislation adopted by the state Assembly permitting the council to make its own selection.

Acting Mayor Frank J. Corr resigned immediately upon Kelly's election, which was by unanimous vote of the Democratic members. Three Republicans declined to vote.

Is Chicago Product

Kelly is a Chicago product. He was born here and it was here he got his inspiration to become an engineer by watching a group of workmen lay out of the World's Fair of 1893. That sight caused him to give up undertaking as a life's work and pick up an axe to yield it for the sanitary district in 1894.

Like the late Mayor Cermak he was a self-made man. Cermak came to the top from the coal mines of southern Illinois. Kelly came up from a drainage canal. He supplemented his practical education by night school study and a course of engineering at Notre Dame.

His wife, the former Nona Margaret Noll of Kansas City, said she wasn't sure she liked her husband's new position. "I suppose," she said, "that it will take him away from me more than ever." She added she had no interests in "anything but my husband, my children and our home."

The Kellys have three adopted children—two boys and a girl.

Mayor Kelly said he was undecided as to whether or not he would resign the presidency of the South Park Board.

"There are some improvement projects I want to work out," he said.

POET'S CORNER

TRAILING ARBUTUS

The pearly, trailing vines are in
amid the winterberry's green;
The whitened birch boughs, days
have been with willow's ruddy osiers seen;
And underneath the fringing pines,
sweet April's golden sunlight shines,

On needles long in hollows lone,
in snowy glens where shadow weaves
A checkered robe for stick and stone down in among the brownish leaves,
All underneath the fringing pines the arbutus in beauty twines.

Rose-stars of hope! Pearl-buds of joy! Faint fragrance by the frosty brook,
Sweet maiden-blossoms, shy and coy, half-blushing in each hidden nook,
O little loves of woods in Spring, how magical your offering!

Adella Helmershausen,
Franklin Grove, Ill.

POLO NEWS

By Kathryn Keagy

Polo — The senior choir of the Lutheran church will present the cantata, "The Easter Allelulia," at the evening service which begins at 7:30. Following is the program:

Organ prelude—Mrs. Floa Hammer.
Processional—Senior choir.
Devotionals—Rev. Kammeyer.
Cantata—"The Easter Allelulia."
"Oh, My Father," alto and tenor duet.
"When the Morning was Come," base solo, men's chorus and choir.
"On to Calvary," alto, bass, soprano, woman's chorus and choir.
"He is Brought as a Lamb," by a quartette.
"Worthy, the Lamb," choir and men's chorus.
Offertory—Organ.
"Fear Not Ye," baritone solo, duet (tenor and baritone), choir.
"Lift up Your Heads," final chorus, choir.
Benediction—Rev. Kammeyer.

The city election will be held Tuesday, April 18. James Hackett, is the candidate for mayor; John Yeakel for city clerk; B. H. Unangst for city treasurer; John A. Swift for police magistrate and E. D. Reck, Ralph Coffey and John Peat for aldermen. Three aldermen are to be elected.

The girls True Blue class of the Mthodist Sunday school, Mrs. Lena Tavenner, teacher, will meet with Mrs. Mildred Gatz, Monday, April 24.

The Missionary Society of the Christian church will meet with Mrs. Leslie Cupp Tuesday, April 18 at 2 o'clock. Mrs. H. I. Stabler will be the assistant hostess. Mrs. Leslie Scott will be the leader and the subject will be "The Hermit Tibetan."

Mrs. John Bon is spending several days with relatives in Polo and Mt. Morris.

Charles Cavanaugh who spent the past two weeks with relatives left Tuesday for his home in Worland, Wyo.

Mrs. Helena Bitter, who has been a medical patient at the Katherine Shaw Bethea hospital at Dixon for the past week, returned home Wednesday evening.

Read carefully each ad in today's Telegraph thrifty housewife. tf

In Siam monkeys are used in the banks. They sit beside the bank tellers and bite the coins paid in. Their teeth marks indicate to the teller whether the money is genuine or counterfeit.

ARE YOU USING THE HOME PRODUCT, BORDEN'S MILK? NONE BETTER. 8316

Mississippi Flood Renders Hundreds Homeless

Moving slowly southward, flood waters which recently hit scores of southern Ohio towns are now causing streams in the lower Mississippi valley to overflow their banks, inundating thousands of acres and rendering hundreds of persons homeless. This airplane view shows inundation at Webb, Miss., in the new flood area.

Foolish Men

"Men are so courageous," said Hi Ho, the sage of Chinatown, "that they continue in the mistaken belief that a war with no terrors for them may be made to frighten an enemy no less brave."—Washington Star.

Lilith

In Jewish mythology Lilith was said to be a specter, the enemy of new-born children. She was said to have been Adam's first wife but, refusing to submit to him, was turned from Paradise.—Literary Digest.

Gambling in Knowledge

Do not scatter. We do not become educated by gambling in knowledge. There's no sense in reading widely on the chance that this information may be useful some day.—American Magazine.

The humming bird is the fastest in flight over short distances.

"NOT CONSTIPATED FOR SEVEN WEEKS"

Writes Mrs. Johnson After Using Kellogg's ALL-BRAN

Sufferers from constipation will be interested in this unsolicited letter:

"Your ALL-BRAN surely relieves constipation. I am so glad over the good it has done me that I feel I must write and tell you of it.

"For lunch I take a banana, a large one. Six tablespoons of ALL-BRAN in a sauce dish, and dip banana at each bite until all is consumed. I haven't been constipated now for seven weeks."—Mrs. Louise Johnson, 1433 Forest Street, Denver, Colorado.

Constipation often causes headaches, loss of appetite and energy, sleeplessness. This condition is usually due to lack of "bulk" to exercise the intestines, and vitamin B to further promote regular habits. Kellogg's ALL-BRAN has both, as well as iron for the blood.

The "bulk" in ALL-BRAN is much like that in leafy vegetables. Within the body, it forms a soft mass. Gently, it clears out the wastes.

Try ALL-BRAN in place of patent medicines—often harmful. Two tablespoonfuls daily will overcome most types of constipation. Chronic cases, with each meal. If not relieved this way, see your doctor.

Use as a cereal, or in cooking. Recipes on the red-and-green package. Sold by all grocers. Made by Kellogg in Battle Creek.

FOR EASTER QUALITY MEATS AND GROCERIES

Prime Rib Roast, lb... 15c
Choice Pot Roast, lb 12½c
All Good Steaks.... lb. 18c
Swift's Premium Hams, lb. 14½c
Little Pig Pork Loin, lb. 11c
Lean Pork Roast, lb... 9c
Center Cut Pork Chops, lb. 14c
Veal Chops, lb. 15c
Home Dressed Chickes, lb. 16c
Real Spring Lamb for Easter.

R. C. GERENZ
105 PEORIA AVE. FREE DELIVERY PHONE 106

Emil Neff Grocery & Market
83 Galena Avenue Free Delivery Telephone 143
Member Dixon Loyalty League.
OPEN SUNDAY MORNING.

SWIFT'S PREMIUM HAMS are the best you can buy, and we offer you half or whole hams ..... 15c lb.

Best Creamery Butter, lb. 22c
Chickens, fresh dressed, lb. 16½c
Rolled Rib Roast, no bones, lb. 12½c
Pot Roast, lb. 10c
Round Steak, lb. 15c
Boiling Beef, lb. 7c
Hamburger, 3 lbs. 25c
Bacon Squares, lb. 7c
California Hams, lb. .. 9c

PORK! PORK! PORK!
Meaty Spareribs, lb..... 6c
Pork Chops, lb. 10c
Pork Sausage, 3 lbs.. 25c

Veal Stew, lb. 7c
Veal Roast, lb. .... 10c up

Lamb of All Cuts.
Hearts and Liver.
Monarch Sweet and Dill Pickles.
Cheese of All Kinds.
Try our Fine Liver Sausage, Blood, Garlic and Polish Sausage.

OUR SPECIALS ON GROCERIES

Monarch Coffee, 3-lb. Pkg. 80c
Market Coffee, lb. 24c
Family Coffee, lb. 15c
Beech-Nut Coffee, lb. 30c
Monarch Cocoa, 1-lb. can 20c
Monarch Peanut Butter, 2-lb. Jar 20c
Monarch Macaroni, Spaghetti, Noodles, box 5c
Corn, large can, 4 for 25c
Peaches, 2½ Size Can, 2 for 25c
Pears, 2½ Size Can, 2 for 25c
Beets, 2½ Size Can.. 10c
Borden's Milk, tall can 5c
Campbell's or Monarch Pork & Beans, can 5c
Alaska Salmon, can .. 10c
Navy Beans, 3 lbs. 10c
Super Suds, 3 Pkgs..... 20c
House Brooms 19c

KROGER-STORES
219 West First Street DIXON QUALITY MARKET Dixon, Illinois

ARMOUR'S QUALITY SUGAR CURED HAMS HALF WHOLE NONE BETTER LB. 12½c
YOUNG BABY PORK Lion Roast LB. 8c
CENTER Slices Ham 10c EACH
ARMOUR'S QUALITY BEEF ROAST CHOICE CUTS LB. 10c
10 TO 12 LB. SUGAR CURED Bacon HALF OR WHOLE SIDE 11c
ARMOUR'S CHOICE Picnic Hams LB. 7½c
YOUNG BABY Pork Roast LEAN MEATY CUTS LB. 9c

SALE HAM FREE SAMPLES SALE COFFEE
Demonstration And Sale On HAMS and COFFEE Saturday!

Butter FRESH CREAMERY Lb. 18c
Steaks ROUND or SIRLOIN Lb. 12½c
Beef Roast CHOICE CUT Lb. 9c
Pot Roast NECK CUT Lb. 6c
Pork Chops Center Cuts Lb. 11c
LARD 100% Pure LB. 4c
Pork Loin Roast LB. 6c
Veal CHOPS or ROAST Lb. 10c
Leg of Lamb LB. 16c
Cottage Cheese LB. 4c
Ham TO FRY Lb. 16c

HAMS 6½c LB. to 10c LB.
Have a delicious Free Sample of tasty ham Saturday. Size and Price to satisfy the most discriminating.
FRESH BUEHLER BROS. Coffee POUND 16c 2 LBS. 31c
Drink a Free Cup of Buehler's Better Coffee Saturday. You'll like it. Special Prices.
Hamburg 3 LBS. 20c
BREAD 3 Pound Loaves 10c
Nut Oleo 3 lbs. for 22c

BUEHLER BROTHERS, Inc.
205 First Street DIXON Phone 305

Sidelights In News In Capital Of United States

By HERBERT PLUMMER

Washington — Word that J. Reuben Clark, ambassador to Mexico in the Hoover administration, had turned from politics to accept a high post in the Mormon church was received with more than casual interest by Washington political observers.

It may possibly mean a clarification of the senatorial situation in Utah at the next election.

Utah's senior senator, William H. King, serving his third term, faces an election next year. Clark ran against King the last time, coming up from Mexico City, incidentally, to do so.

Whether Clark has removed himself definitely from the political scene in Utah remains to be seen. His new position, next to the presidency of the Mormon church, is one of the two highest ranking offices in it.

However, former Senator Smoot of Utah was the ranking member of the "quorum of 12" of that same church while he was in the senate—in line for the church presidency itself.

A Record Of Success

Were the complexion of politics to change in Utah before next year Clark might stand in a good position to run against King again.

His record as ambassador to Mexico, where he went as successor to the late Dwight Morrow, was rated highly successful. Not a great deal was heard about him in Mexico City, but that, according to the diplomatic way of judging things, might be regarded just another way of saying that he was doing a good job all the while.

At any rate, when he left his post at the close of the Hoover administration the President said of him:

"Never have our relations (with Mexico) been lifted to such a high point of confidence and co-operation, and there is no more important service in the whole foreign relations of the United States than this."

Behind The Scenes

Clark carried on at Mexico City the remarkable work that Dwight Morrow had done. Actually there are those at the state department in Washington who will tell you that Clark had much to do with the success of Morrow's policy in Mexico.

He had an important part in shaping Morrow's policy at any rate. And until Morrow left Mexico City to enter the senate Clark was the ambassador's right hand man in much of the most difficult negotiations over counter claims growing out of the long Mexican revolutionary cycle.

Saves Press in Censorship Bill

Representative Hatton W. Sumners, above, chairman of the House Judiciary Committee and sponsor of the bill to provide criminal penalties for the publication of "official secrets," has declared himself in favor of radical revisions in the measure. Critics revealed the original bill would censor the press in publication of legitimate news.

OAK FOREST

Mrs. Lester Hoyle

Oak Forest—Mrs. John Lawrence of Prairieville reports that her mother, Mrs. Henry Keiehm, of Delavin, Minn., who submitted to an operation recently, has returned home from the Mankato Hospital, and is feeling very well.

Ed Brooks was a dinner guest at the home of Mr. and Mrs. John Boucher Sunday.

George and Don Brooks and Russel Gorman spent Sunday with Mrs. C. F. Becker and family.

Mr. and Mrs. Lester Hoyle visited Sunday with Mr. and Mrs. Bert Hoyle.

At the Oak Forest school election Saturday evening, Frank Becker, the retiring director, was re-elected by a unanimous vote.

Mrs. John Boucher and daughter, Mrs. Clarence Whitman, visited Monday evening with Mr. and Mrs. Walter Hoyle.

Mr. and Mrs. Fred Miller, Mrs. Emma Plock, and Mr. and Mrs. Clave Plock and daughter, Jean visited Sunday evening at the Lester Hoyle home.

Mr. and Mrs. Walter Hoyle entertained at dinner Sunday, Art Missman and Mrs. Etta Duis, and Mr. and Mrs. Floyd Missman, and son Robert, and Edmond Brooks.

Mrs. Missman's little brother, Everett, who has been visiting her, spent the day with his grandmother, Mrs. C. F. Becker.

Mr. and Mrs. Lawrence Hoyle are the proud parents of a baby son, born at the Dixon hospital on Wednesday.

John Trouth is suffering from a severe attack of asthma and a cold. Wednesday morning it was necessary to call a physician to relieve him.

AMUSEMENTS

APOLLO THEATRE in CHICAGO

Only a few days remain before the introduction to Chicago of one of the most outstanding dramatic productions of recent years—Maurice Schwartz's presentation of the highly colorful Yiddish drama, "Yoshe Kalb," which opens at the Apollo theater on April 20.

Not since the arrival of Mei Lang Fang, the Chinese star, and the Rheinhardt troupe offering Tolstoi's "Redemption" with Alexander Moissi, has there been such widespread interest over an unusual theatrical event, for "Yoshe Kalb" bridges the barrier of language through its stirring story, its pageantry, its color, and its magnificent acting .Schwartz is bringing the complete New York company of over 70 players intact, instead of recasting some of the lesser roles here.

"Yoshe Kalb" is strong in pantomime, hence universal in appeal, so that the language is secondary. It is now the outstanding hit of the Yiddish stage and will have played the greater part of a year by the time it leaves New York for Chicago.

"Yoshe Kalb" is a dramatization by Maurice Schwartz of a novel by I. J. Singer. It was printed in the Jewish Daily Forward in New York, where Schwartz read it, became interested in its unusual story and made a theatrical version of it.

Its story is filled with folk-lore, mysticism, fantasy, and concerns "Yoshe, The Simpleton," a brilliant Talmudic student who is pursued by one of the daughters of Chassidic Rabbi Melech (Maurice Schwartz). In its resultant mortal sin, the death of the girl, and its constant preying on his mind, Yoshe Kalb is accused of adultery, bringing plagues, and of being a Gilgul, or restless spirit. At the end of the play he disappears, to continue his wandering over the face of the earth.

Maurice Schwartz plays the part of the wicked Rabbi Melech, and Lazar Freed that of the accused youth. Both are superb in their roles. Supporting parts are played by the finest artists on the Yiddish stage. Schwartz also did the lighting and stage direction, which is in the Rheinhardt manner.

The Chicago engagement at the Apollo, starting April 20, will be limited because of the demand for the play in other cities.

ARE YOU USING THE HOME PRODUCT, BORDEN'S MILK? NONE BETTER. 8316

The growth of ferns is greatly improved if a little olive oil is dropped at the foot of the fern.

MAYTOWN

By AGNES McFADDEN

MAYTOWN—Mr. and Mrs. Harold Willis and Miss Margaret Foley of Dixon spent Sunday here at the home of their parents, Mr. and Mrs. Michael Foley.

Mrs. Charles McFadden has gone to Aurora to visit relatives.

There will be a dance and card party at St. Patrick's hall Thursday evening April 20. Leake's orchestra will furnish the music. Euchre and five hundred will be played. Come and have a pleasant time on that evening.

The farmers have started to sow oats this week.

Mrs. Ray Montavon has returned home from the hosptial and is getting along nicely.

William Foley was a Dixon visitor Tuesday.

Agnes McFadden was an Amboy business caller Saturday.

Father Leech of Dixon gave the sermon last Sunday afternoon at the Lenten services at St. Patrick's church here.

Mildew can be removed from clothes by soaking them in buttermilk and then hanging them in the sun.

The smell of citronella oil temporarily stimulates the sense of sight.

ARE YOU USING THE HOME PRODUCT, BORDEN'S MILK? NONE BETTER. 8316

EASTER SPECIAL

Saturday and Week Following

BLACK WALNUT ICE CREAM

15c Pt. 30c Qt.

Phone 256 Banta's 213 W. 2nd St.

THE RED & WHITE STORES

L. E. ETNYRE, Owner

FREE DELIVERY SERVICE.

Phone 680 108 Hennepin Avenue

Blue & White COFFEE ..... lb. 27c
COCOA—1-lb. can, Blue & White 15c
PEARS, Red & White, No. 2½ cans 23c
PEACHES, Red & White, large cans .. 2 for 35c
FRUITS for SALAD, Red & White, No. 1 can 18c
CATSUP, large bottle, Red & White 15c
ONIONS, yellow, dry ..... 6 lbs. 10c
SOAP, Kirk's Hardwater or Camay .. 4 bars 19c
P. & G. SOAP, large bars ..... 6 for 23c
CHIPSO, large package 15c
DYES for coloring Easter eggs ..... pkg. 10c

We will have plenty of Fresh Eggs, Fruits and Vegetabels. Please Call Your Order Early

FOSSELMAN'S ROYAL BLUE STORE

HOME OWNED

JOHN C. FOSSELMAN, Owner

310 West First Street Dixon, Ill.

Phone 1026. Orders of $1.00 or More Delivered Free

SWAN'S DOWN CAKE FLOUR— Free Tints for Frosting. Pkg. 20c
MAXWELL HOUSE COFFEE— lb. 27c
PICNIC HAMS—Fine Quality, lb. 10c
LIMA BEANS— 2 lbs. 19c
APRICOTS— 2 lbs. 25c
SALAD DRESSING— Pint Mason Jar 15c
PALMOLIVE SOAP, bar 5c
COFFEE— Our Special Blend, lb. 19c
CORNFLAKES— Kellogg's Large Pkg. 10c
CIGARETTES— 2 Pkgs. 25c
PORK & BEANS— Armour's can 5c
OXYDOL—Large Pkg. Free Jig-Saw Puzzle 22c
COLLEGE INN CHICKEN A LA KING— Free Jig-Saw Puzzle. Can 37c
OLD DUTCH CLEANSER— 2 Cans 13c
(Send in a Label and 10c for 225-Piece Jig-Saw Puzzle)
WHEATIES— 2 Pkgs. 25c
("Skippy" Bowl Free with Each 2 Pkgs.)
SNOW CREAM COOKIES— lb. 15c
SEEDLESS GRAPEFRIT— 70 Size. Special at 5c
FANCY ROMAN BEAUTY APPLES— 5 lbs. 25c
NEW POTATOES— 6 lbs. 25c
ORANGES—California Sunkist, 150 Size. Dozen 33c
GREEN PEPPERS— 3 for 10c
FRESH COUNTRY EGGS— Dozen 11c

WE GUARANTEE EVERYTHING WE SELL.

Member Dixon Loyalty League.

COMPLETE LINE OF BEIER'S BAKED GOODS. MRS. WAGNER'S PIES AND CAKES.

Kc BAKING POWDER

Economical—Efficient

Double Tested! Double Action!

SAME PRICE today AS 42 YEARS AGO

25 ounces for 25¢

MILLIONS OF POUNDS USED BY OUR GOVERNMENT

NATIONAL Quality Meats

Our meat buyers, too, have done their share by bringing you the finest quality meats to take part in our Easter Parade... Tender, deliciously flavored, and at truly modest Money-Saving prices...

Market 209 First St. — August Wodell, Mgr.

SLICED HAM TO FRY Center Cuts 17c

Pickled PIGS FEET Armour's Best 14 oz. jar 17c

SLICED PORK LIVER LB. 5½c

SIRLOIN SWISS STEAKS Choice Cuts 11½c

Hams CUDAHY PURITAN 11c LB.

Steak ROUND or SIRLOIN LB. 11½c

Beef Roast ANY CUT LB. 11c

Pork LOIN Roast LB. 7c

Leg of Lamb LB. 17c

Veal Roast LB. 9c

FANCY SHOULDER CUTS

Hi-Way Cash Grocery

SPECIAL—One pound of Delicious Argentine White Grapes and 1 Pkg. Royal Gelatine Dessert 29c
WHEATIES—2 Pkgs. of Cereal with a Beetle Ware Non-breakable Cereal Bowl for 25c
LA CHOY—Chop Suey or Chow Mein, serve with rice or noodles—2-oz. can of noodles free, complete 23c
BREAKFAST FIGS IN SYRUP, 2½ Size Can 27c
WEL PAC WHITE TUNA FISH, 7-oz. Can 19c
NONE-SUCH COOKED HOMINY, 2½ Size Can 10c
MACARONI or SPAGHETTI, Pound Rolls, 2 for .. 15c
SPECIAL—A Fiber Stool Brush with each Can of SANI FLUSH at 23c
AIRY FAIRY CAKE FLOUR, 2¾-lb. Pkg. 19c
CALIFORNIA RHUBARB, 2 lbs. 13c; Egg Plant .. 10c
STRAWBERRIES, GRAPES, TOMATOES, RADISHES ASPARAGUS.
IDAHO ROME APPLES, Cook or Eat, 5 lbs. 25c
BANANAS, 3 lbs. 17c
FINGER ROLLS, 2 dozen 9c. HOT CROSS BUNS.
CRYSTAL WHITE SOAP CHIPS, 5 lbs. of White Flakes 29c
GOLD DUST WASHING POWDER, Large Pkg... 18c
CREAMERY BUTTER, Fresh Daily, per lb. 24c

Phone 435. No Charge for Delivery

112 N. Galena Ave. E. J. RANDALL, Mgr.

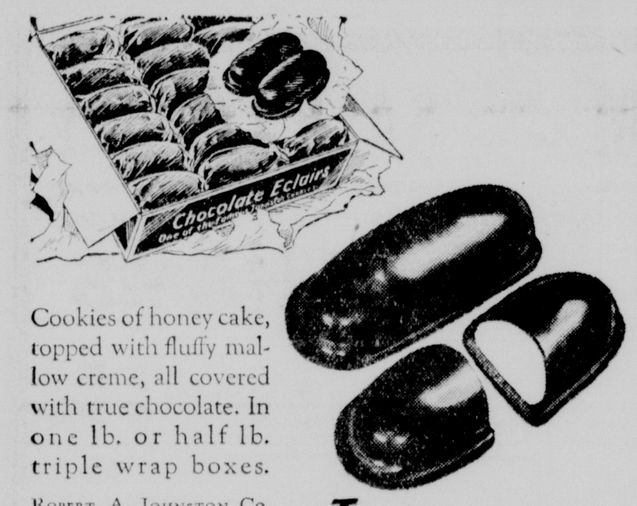

Cookies of honey cake, topped with fluffy mallow creme, all covered with true chocolate. In one lb. or half lb. triple wrap boxes.

ROBERT A. JOHNSTON CO. Milwaukee

Johnston Chocolate Eclairs in wax-sealed packages

FOUR BIG SALES!

Demonstration MEAT SALE!

CUDAHY PURITIAN SKINNED HAMS Half or Whole Lb. 12½c

CUDAHY'S PURITIAN Half or Whole Slab BACON Lb. 13c

Enjoy Quality Meat.

COOKIE SALE
2 lbs. Frosted Fresh Cookies 29c

CANDY SALE
2 lbs. of Black Walnut Fudge for 25c
2 lbs. of Large Easter Eggs 25c
20 Cream Rabbits 10c
Stricatly Fresh Country Eggs, 2 dozen for 21c
Fruit Gel, Pkg. 5c
Sifted Peas, can 10c
3 Cans Quality Corn 24c
2 lbs. of New Peas 23c
Green Beans, 2 lbs. 19c
Carrots, bunch 5c
Leaf Lettuce, lb. 15c
Fancy Strawberries, 2 boxes 25c
Fresh Tomatoes, 2 lbs. 29c
Large Celery, bunch 10c
Rural Potatoes, sack $1.09
L. C. Large Sack Flour $1.10
You will like this flour.
Electric Light Bulbs, 3 for 25c
5-Sewed Broom 19c
40 Clothes Pins 9c

Plowman's Busy Store

Tel. 886. $1.00 Order Delivered Free

Henry Abt Groceries & Meat

212 West First Street

Free Delivery. MILK DEPOT Phone 402

FARMERS—We Pay 11c Dozen for Eggs.

BEST GRADE SMOKED HAMS—Ovenized, fixed flavor, for Easter Sale, Half or Whole, lb. 15c

Home Killed Veal, best grade only. Prime Steer Quality Beef. Young Lamb and Fancy Pig Pork. Quality rules here.

PURE CANE SUGAR— 10 pounds, with order 45c
MILK— Large Can, 6 for 29c
JELLO— Pkg. 5c
ARGO STARCH, Pkg. 6½c
BIG BEN SOAP— 4 for 15c
AMERICAN LYE, 3 cans for 23c
OVALTINE— Box 39c
CALUMET BAKING POWDER— Box 25c
Uncolored JAPAN TEA, (Pan Fired) Special, lb. 35c
TASTY STEEL CUT COFFEE— lb. 21c
SEEDLESS ORANGES, doz. 15c
SEEDLESS GRAPEFRUIT 5c up

PIG PORK, Small Loins, lb. 8½c
LIVER, lb. 5c. HEARTS, 3 lbs. 19c
TENDER BOILING BEEF, lb. 6c
LEAN TENDER BEEF ROAST, lb. 12½c
QUALITY BEEF STEAK, lb. 16c
FRESH GROUND BEEF, 3 lbs. for 25c
Fresh Feet, 5c; Hocks, 7c; Spareribs, 6c

Fresh Rhubarb 10c, Cauliflower, Spinach, Green Beans, Peas, Cucumbers, Leaf and Head Lettuce, New Beets, Green Onions, Carrots, Turnips, Cabbage, Idaho and New Potatoes, Eating and Cooking Apples

SOAP PRICES ARE DOWN

Be economical BUY QUALITY

Stock Up!

CAMAY The soap of beautiful women 5c
IVORY SOAP MEDIUM Kind to everything it touches 5c
CHIPSO Makes clothes wear longer 15c
IVORY FLAKES For fine silks and woolens 21c
P AND G WHITE NAPHTHA SOAP GIANT SIZE 6 for 23c
KIRK'S HARDWATER CASTILE SOAP Kills body odor 5c

CRISCO the digestible shortening

1-lb. can 21c 3-lb. can 59c

Plowman's Busy Store
Hi-Way Cash Grocery
F. C. Sproul & Son
John Richardson
Shuck & Bates
Minnehan & Nichols
W. C. Jones
W. H. Flemming
Byron Le Fevre
Wm. Christos
Peter Polus
Etnyre Red & White Store
L. & G. Feed Co.
Dixon Grocery & Market

F. C. SPROUL & SON—North Side

THE RED & WHITE STORES

2 PHONES — 118 - 158.

Specials for Saturday, April 15

MAXWELL HOUSE COFFEE Pound 27c

Chipso Flakes or GRANOLES Large Size 15c

Camay or Kirk's Hardwater Castile 4 Cakes 19c

Smoked HAMS CUDAHY'S PURITAN Ask for Our Prices.

P. & G. The White Naptha Soap 6 Giant Bars 23c

More Women Use it than Any Other.

RAISINS Two-lb. pkg. 15c

Red & White ROLLED OATS Large Size 11c

Kellogg's CORN FLAKES Large Size 10c

Red & White Halves or Sliced PEACHES Two lg. cans 35c The finest of the crop.

Blue & White SWEET POTATOES 2 Large Cans 25c

Red & White CORN Fancy Country Gentleman. Two cans .. 25c

PAUL SCHULTZE'S Malted Graham Crackers 2 lb. box 25c

Fresh Eggs 2 Doz. 19c

Radishes 2 BUNCHES 5c

Extra Fancy Asparagus 3 BUNCHES 25c

We Carry a Complete Line of Fruits and Vegetables

California

HORIZONTAL

2 Center of motion picture industry.
11 Guided.
13 Abalones, source of mother of pearl.
14 Pedal digit.
16 Verbal.
18 Glass marble.
19 Fluid rock.
20 Cavity of the skull.
22 Before.
23 Nocturnal mammal.
24 One who prevents.
26 Deference.
28 Northeast.
29 Young goat.
31 Existed.
32 Exclamation of inquiry.
34 One who rivets.
38 Pieces out.
41 Feline, carnivorous mammal.
42 Sacred interdiction.
44 Covered the inner surface.
46 Mire.
47 Navigators Islands.
48 Musical exercises.
49 Observation.
50 Auto body.
51 To loiter.
53 Weird.
54 To harden.
55 Tardier.
57 Membranous bag.
58 That which disfigures.

VERTICAL

1 To deduce.
3 Bone.
4 Meadow.
5 Kind of beer.
6 12 months.
7 Aqua.
8 Metallic rock.
9 Telegraph signal.
10 Neophyte.
11 Largest city in California.
12 Inhabitant of Denmark.
14 Woven string.
15 Southern California, recently had a serious ——?
17 To sneak.
19 Race track circuits.
21 Bustle.
23 Emperor.
25 To redact.
27 Pitcher.
30 To adjust.
33 Stripped.
35 Vigor.
36 To gather.
37 One-seeded winged fruits.
39 Air toys.
40 Decorous.
42 Gentlest.
43 Containing boron.
45 Lair of a beast.
47 To observe.
51 Ingredient of varnish.
52 Jewel.
55 Minor note.
56 Second note.

Answer to Previous Puzzle

A	R	C	S		C	A	S	T	E		R	I	O	T
M	I	L	E		A	P	H	I	S		E	R	S	E
T	D	E	S		R	E	E	L	S		C	A	S	E
D	E	F	A	M	E	D		L	A	M	I	N	A	S
		M	O	T		V		Y	A	P				
A	L	O	E	S		R	I	A		S	E	N	S	E
N	A	B		Q	U	E	R	C	U	S		O	U	R
A	D	I	E	U		P	U	T		I	N	T	E	R
		P	E	W	S		O	N	E					
R	E	P	O	S	A	L		L	U	G	G	E	R	S
A	V	I	D		F	A	G	U	S		A	R	I	A
M	I	T	E		E	V	E	N	T		T	I	N	Y
A	L	A	S		R	A	T	E	S		E	N	D	S

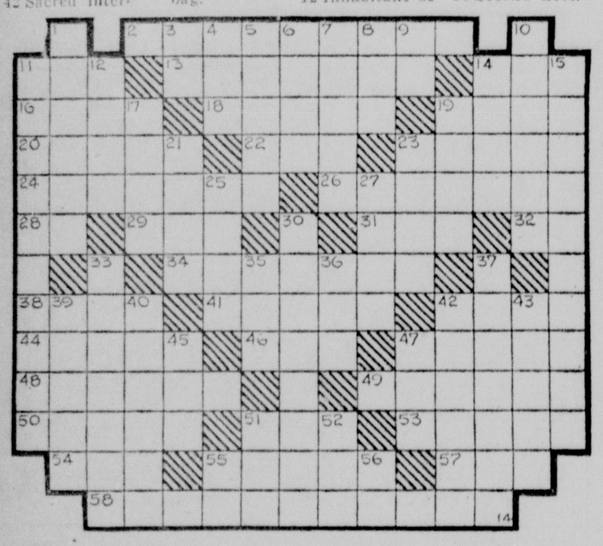

SIDE GLANCES — By George Clark

"When we're around people, you never draw me out, or make my conversation sound brilliant."

— THIS CURIOUS WORLD —

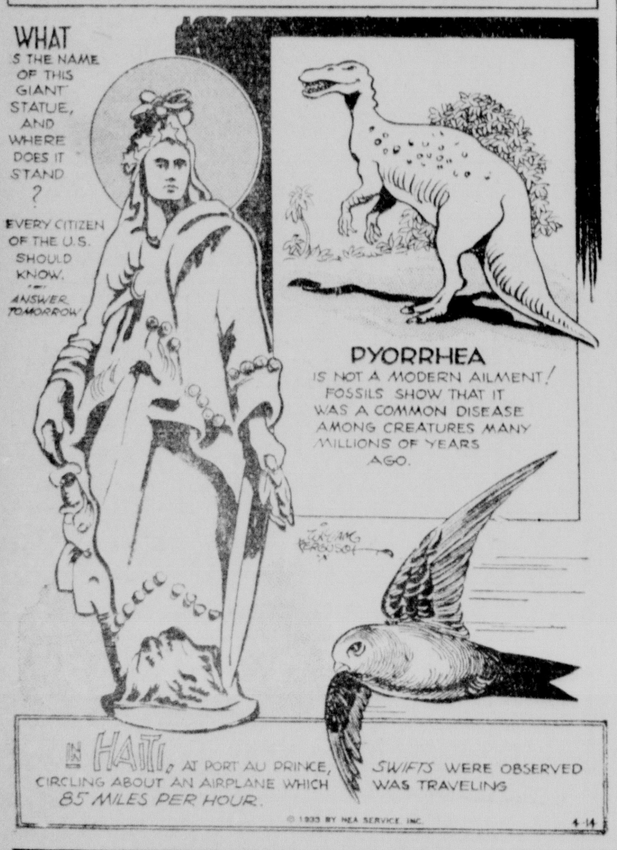

WRIGLEY'S SPEARMINT GUM
N-254
LOOK FOR THE RED TAPE OPENER

BOOTS AND HER BUDDIES — Steve Can't Be Bothered! — By MARTIN

THE NEWFANGLES (Mom'n Pop) — Proof Enough! — By COWAN

FRECKLES AND HIS FRIENDS — Things Are Getting Exciting! — By BLOSSER

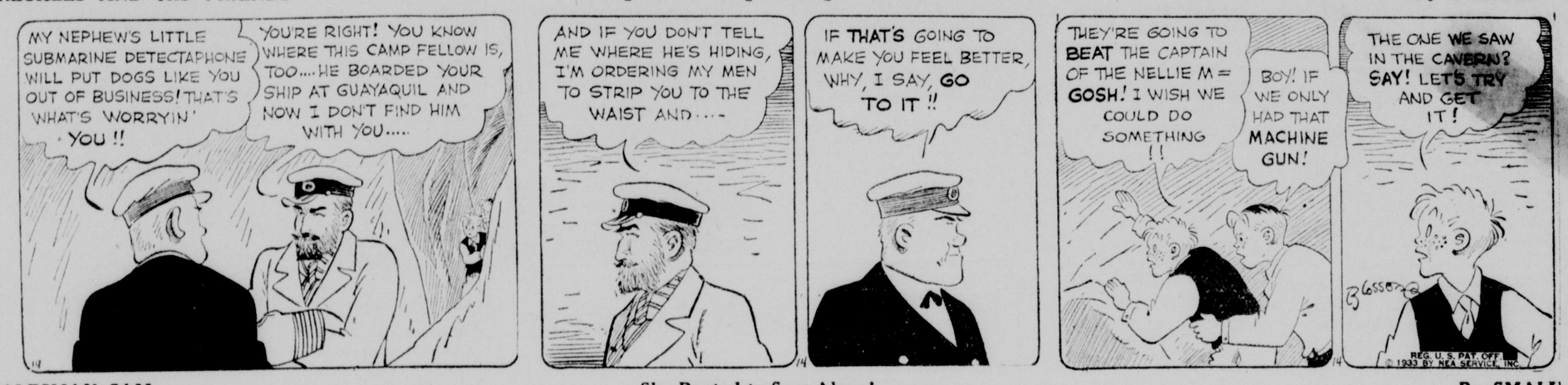

SALESMAN SAM — She Rented to Sam Alone! — By SMALL

WASH TUBBS — What? — By CRANE

OUR BOARDING HOUSE — By AHERN

OUT OUR WAY — By WILLIAMS

CLASSIFIED ADVERTISEMENTS

TELEGRAPH WANT ADS

No Advertising Counted Less than 25 Words.

1 Time	2c Per Word,	$ .50 Minimum
3 Times	3c Per Word,	.75 Minimum
6 Times	5c Per Word,	1.25 Minimum
12 Times two Weeks	9c Per Word,	2.25 Minimum
26 Times, one Month	15c Per Word,	3.75 Minimum

All Classified Ads must be accompanied by the money. There are no exceptions to this rule.

Card of Thanks ..... 75c Minimum
(Additional line 10c line)

Reading Notice in Society and City in Brief Column ..... 15c per line
Reading Notices ..... 10c per line

NOTICE—All classified advertisement must be delivered to this office not later than 11 A. M. on day of publication.

FOR SALE

FOR SALE—A bargain, 5-room modern bungalow, completely furnished. 4-room modern house for quick sale $750.00; 7-room modern house, $1500.00. Hess Agency. 88t3

FOR SALE—Seed or eating potatoes. Early and late. Seed barley, Velvet or Ordenbrecker six row; timothy seed; milk cows. Benj. F. Clayton. Phone Lee Center. 88t3*

FOR SALE—New 1933 electric motor washer with new riffle tub and other up-to-the-minute features. This week, only $34.95. Montgomery Ward & Co., Dixon, Ill. 88t1

FOR SALE—Shorthorn bulls. Accredited herd. Duroc fall boars. Bred gilts. Cholera immune. L. D. Carmichael, Rochelle, Ill. 87t3*

FOR SALE—We have just one floor sample electric refrigerator, left to sell at $79.50, formerly $139.50. Oven 4 cubic ft. capacity. Come in and see it. Montgomery Ward & Co., Dixon, Ill. 88t1

FOR SALE—Wardrobes, dresser, rugs, tables, ice box, blankets and numerous odds and ends. 404 W. Second St. 86t3*

FOR SALE—Now farm home can have refrigeration just like your town friend with our new oil burning refrigeration and only $79.50. Montgomery Ward & Co., Dixon, I.. 88t1

FOR SALE—Gas Ranges. Full porcelain. Green and ivory tan, $19.95. Montgomery Ward & Co., Dixon, Ill. 87t1

FOR SALE—7-tube Superhetrodyne Mantel Radio, automatic volume control, spot light tuning, was $39.95, now $19.95. Montgomery Ward & Co., Dixon, Ill. 88t1

FOR SALE—12 tons of alfalfa hay, $9 per ton, baled. Keith Swartz, Phone 59110. 87t3*

FOR SALE—7-tube console Superhetrodyne 1933 Radio. Has twin speaker, new Super-Porie tubes, automatic volume control, $29.95. Montgomery Ward & Co., Dixon, Ill. 88t1

FOR SALE—Hardy water lilies. Gladstone white, Chromatella yellow, Rose Arey pink, Paul Harriot pink, Gloriosa red, 50c each. Tel. 1379. 87t3

FOR SALE—10-tube Superhetrodyne Radio. Console model, twin speakers, $34.95. Montgomery Ward & Co., Dixon, Ill. 88t1

FOR SALE—14x16 tent, nearly new and in fine condition. Apply at 619 Douglas Ave. 86t12

FOR SALE—Just the thing for the farm home, new 1933 model gasoline washer with new 4-cycle Biggs & Stratton motor. This week only $67.95. Montgomery Ward & Co., Dixon, Ill. 88t1

FOR SALE—Bricks, good for cisterns, cesspools, etc., priced from $3 to $7 per 1000. Call at 721 College Ave. or Tel. L844. 86t3*

FOR SALE—1930 Chevrolet coach, in good condition. Tires and battery in good condition. Has heater and trunk. Will sell at a bargain. Phone K1273.

FOR SALE—Wisconsin pedigreed No. 37 barbless barley, recleaned for seed, 32c per bushel. Wilbur Hutchinson, Phone 26220. 86t3

FOR SALE—Baby chicks. Special cross breed cockerels, $4 per 100; Jersey White Giant chicks, $12 per 100. All from B. W. D. tested flocks. Millway Hatchery, Phone 278. 88t3

FOR SALE—Fancy gold fish and snails. A large selection of hardy water lilies and aquatic plants, also rock garden plants. Nettie C. Wahl, Amboy, Ill. 86t3*

FOR SALE—10 acres, well improved, semi-modern house, large barn, hog and chicken house, fruit close in, immediate possession; 160-acre farm, fine improvements, well fenced, special terms, per acre $75. Large lot, river front, very choice. Mrs. Tim Sullivan Agency, Phone W983. 88t3

FOR SALE—210 acres choice river frontage on Rock river between Dixon and Rockford. Per acre $65. Hess Agency, Phone 870. 86t3

FOR SALE—Baby Chicks. Highest quality. Blood tested. All common breeds. Also novelty breeds such as Andalusians, Silver Spangled Hamburgs, Patridge Rocks, Giants, etc. Purina Feeds. Hinkle's Chick and Feed Store, 407 W. First St. Phone X381. 84t6

FOR SALE—Story & Clark Mahogany piano, 2 beds complete, 411 S. Galena Ave. 84t6

FOR SALE—Easter gifts. Beautiful silk zipper bags, in lovely colors, suitable for toilet articles. Just the thing for traveling. Call X992. Mrs. A. S. Hyde. 82tf

FOR SALE—MOTHER MILLER White, Brown or Buff Leghorns, $5.45 per 100, $26.25 per 500; Barred or White Rocks, Reds Wyandotte, Orpingtons, $5.75 per 100, $27.50 per 500. Miller Hatchery, Bloomington, Ill. 80tf

FOR SALE—Wedding Invitations Engraved or printed. Always the newest and most up-to-date. Come in and see our beautiful new samples. B. F. Shaw Printing Co Printers for over 81 years. tf

Irrigation engineering was understood and practiced by the ancient Babylonians more than 5000 years ago.

WANTED

WANTED—Good reliable girl wants work in hotel, hospital or housework in family of adults. Would work first week for room and board. Write "G. E. M." care of Telegraph. 87t3

WANTED—Prices on expert caning and splint weaving now reduced. Will consider exchange of work for what have you. Elizabeth E. Fuller, Phone Y458. 87tf

WANTED—The people of Lee county, who are interested in agriculture to buy their supplies from the Lee County Service Co., Kendell & Musselman, Ashton; Voight Hdw., Franklin Grove; Schulties Service Station, Amboy, Ill.; Lloyd Considine Garage, Harmon; Halligan Service Station, State R. 89; Lewis Gonigan Station, Walnut, Ill. 86t3

WANTED—Upholstering by Williams Upholstering Shop. Furniture repairing of all kinds. Caning, refinishing, re-upholstering. Slip covers. Estimates free. 606 Depot Ave. Phone K1262. Try us. 85t6*

WANTED—House to rent. Will paint, paper and clean up place for first month's rent. Robt. Eaglin, 1102 S. Galena Ave. 83t6

WANTED—Local or long distance hauling. Also shipments of all kinds to and from Chicago. Your patronage will be appreciated. Seloover & Son, Phone L1193, Dixon. 66t26

MONEY TO LOAN

HOUSEHOLD LOANS
of $300 or less to husbands and wives at a reasonable rate.
If you are keeping house and can make regular monthly payments you have all the security needed.
Quick service. No endorsers.
HOUSEHOLD FINANCE CORPORATION
Third floor Tarbox Bldg.
Tel. Main 137. Freeport Ill.

AUTOMOBILE LOANS
on late models. If your present payments are too large reduce them through our plan.
No endorsers required.
GERALD JONES, Agent.
110 Galena Ave. Phone 249
8t26

MISCELLANEOUS

ELECTRIC MOTORS bought, sold and exchanged. Genuine electrical parts for your car. Vacuum cleaners repaired. Crombie Electric Service, 207 First St., Dixon, Ill. Tel. 1005. 86t26

FULLY EQUIPPED TO CARE for your electrical needs. Superior work that fits your purse. Coxhead Electric Service 333 W. Chamberlain St., Dixon, Ill. Tel. R537. 84t6*

WANTED—ROOFING WORK ALL kinds, flat or steep. If you want a good roof at a reasonable price Phone X811. Estimates free. Frazier Roofing Co. 65t26*

ACCIDENT—You cannot afford to be without the Telegraph's Accident Insurance Policy which insures you for $1,000 for $1.25 for a year's protection. The Dixon Telegraph. tf

NO ONE CAN AFFORD TO BE without the Dixon Telegraph's Accident Insurance Policy. A $1000 policy cost you but $1.25 for a year's protection.

FOR RENT

FOR RENT—4-room modern apartment. Heat, water and phone furnished. Phone K1331. 87t3*

FOR RENT—2 rooms furnished for light housekeeping in modern home, also garage. 701 N. Ottawa Ave. Phone K435. 75tf

FOR RENT—Furnished or unfurnished 4-room cottage with large screened-in porch and garage. Garden spot if desired. Call at 721 College Ave. or Tel. L844. 86t3

FOR RENT—Modern 3-room furnished apartment. Private bath. $6 week, light, gas, heat and water. $20 month, heat and water. 812 W. Third St. Phone Y451. 65tf

FOR RENT—7-room modern house. 413 W. Third St. Phone X336. 86t3

FOR RENT—Furnished sleeping room in modern home. 319 E. Second St. Phone X480. 48tf

FOR RENT—Garage on E. Second St. Call 1310 or 618 E. 2nd St. tf

FOR RENT—
$2.50 for one month.
$5.00 for three months.
rents
ANY MAKE OF
Typewriter.
Semi-monthly deliveries.
WOODSTOCK TYPEWRITER CO
307 Mulberry St., Rockford, Ill.
Phone Main 2244.
305tf

FOR RENT—A garage at 515 East Second St. Mrs. F. J. Rosbrook. Tel 326. 272tf*

FOR RENT—A garage near the city hospital. Tel. 326 for further information. 272tf*

Road accidents cost the hospitals in London about $1,000,000 a year, according to estimates. Less than 10 per cent of this is recovered.

Double Saving

Both time and money are saved by the ads which make up the classified section. They direct you without delay to the best places to get what you want at the price you want to pay. Read these double saving ads every day!

Bring Your Wants and Offers
to
Dixon Evening Telegraph

APPORTIONMENT AGAIN AN ISSUE IN GEN. ASSEMBLY

Abingdon Democrat Is Author Of Another Proposal

Springfield, Ill., April 14—(AP)—Congressional reapportionment made its biennial appearance as an Illinois issue today with a plan to give Cook county half of the state's 27 Congressmen and to make changes in all but three of the present downstate districts.

Rep. Frank McClure, Abingdon Democrat, announced that hearings would be held next week on the tentative redistricting proposal, sponsored by a legislative commission.

Cook county, which has had ten Congressmen since the last reapportionment in 1901, would be given thirteen. Southern Cook county and four neighboring counties would be a separate district, the rest of the state would be recarved into thirteen more, doing away with the two Congresmen-at-Large.

Of the incumbents, James A. Meeks of Danville and D. C. Dobbins of Champaign, both Democrats, would be thrown into the same district.

Elimination of the Representatives-at-Large would cause Democratic conflicts at Belleville and Bloomington if the incumbents make 1934 campaigns.

One of the districts untouched is that represented by Henry T. Rainey, Speaker of the House.

From the Republican side of the House, a redistricting bill was introduced earlier in the session by Richard J. Lyons of Mundelein, but has not yet received committee consideration.

McClure's tentative redistricting is as follows:

Winnebago, Boone, McHenry and Lake counties, 271,917 population.

Jo Daviess, Stephenson, Carroll, Ogle, Whiteside, Lee, DeKalb, Bureau and Putnam, 254,922.

Rock Island, Mercer, Henderson, Warren, McDonough, and Hancock, (14th district unchanged) 199,104

Henry, Knox, Fulton, Schuyler and Adams, (15th unchanged)

LaSalle, Marshall, Stark, Peoria and Tazewell, 307,328.

Grundy, Livingston, Woodford, McLean, Ford, DeWitt, Piatt, Macon and Moultrie, 323,195.

Kankakee, Iroquis, Champaign, Vermillion, Douglas and Edgar, 279,500.

Mason, Menard, Cass, Brown, Pike, Scott, Morgan, Greene, Calhoun and Jersey, (20th unchanged) 158,262.

Logan, Sangamon, Christian, Macoupin, Montgomery and Bond, 276,513.

Madison and St. Clair, 301,605.

Shelby, Coles, Cumberland, Fayette, Clark, Effingham, Jasper, Crawford, Clinton, Marion and Jefferson, 255,511.

Clay, Richland, Lawrence, Edwards, Wayne, Wabash, Hamilton, White, Saline, Gallatin, Johnson, Massac, Pope and Hardin, 210,293.

Monroe, Washington, Randolph, Perry, Franklin, Jackson, Williamson, Union, Alexander and Pulaski, 286,996.

Kane, DuPage, Kendall and Will, population 338,612, with southern Cook county.

His Trial Next In Scottsboro Case

Next to be tried in the famous Scottsboro attack case is Charlie Weems, shown waiting in jail at Decatur, Ala., where a jury doomed to electrocution Haywood Patterson, first of the seven Negroes to be tried.

HELP WANTED

WANTED—$1,000,000 corporation wants business woman over 28. References required. Address W. Mobeck, General Delivery, Dixon, Ill. 86t3*

MALE HELP WANTED

WANTED—This territory now open for a good reliable man to handle the sale of the famous Dr. Ward line. Must be ambitious and able to give full time and attention to the business. No experience required. Must have car. Write for details. Dr. Ward's Medical Co., Box 598, Winona, Minn. 1t*

RADIO SERVICE

RADIO REPAIR SERVICE
CHESTER BARRIAGE
Phone 650. 107 East First St
5tf

LOST

LOST—Black hand bag, containing change purse with $10 bill and 2 one dollar bills. Reward if returned to 802 Chicago Ave. Mrs. Heny Hess. 88t3

Legal Publications

PUBLIC SALE OF PERSONAL PROPERTY
belonging to estate of Clarence A. Heckman, deceased.

The undersigned, by virtue of an order of the County Court of Lee County, Illinois, will, on Tuesday, April 18th, 1933, at 2 o'clock P. M., or immediately following public sale of the homestead of said deceased, located at 512 S. Galena Avenue, Dixon, Illinois, sell all of the personal property located in said homestead, at public auction to the highest and best bidder for cash. Said household goods include: Gas stove; General Electric refrigerator; kitchen furniture and cooking utensils; dining room set; rugs, vacum cleaner, parlor suite, lamps, tables, chairs, 3 complete bedroom outfits, draperies, curtains, porch furniture, and numerous articles. Place of sale: 512 Galena Avenue. Terms of sale, cash.

ANNA M. MOORE, Adm.
with Will Annexed.
GEORGE FRUIN, Auct.
JOHN J. ARMSTRONG, Atty.
87t3

MAINTENANCE OF WAGES WILL BE ROOSEVELT AIM

President Plans An Attack On Deflation In Future

Washington, April 14 —(AP)—A double-bladed attack on deflation will be made soon by President Roosevelt, with moves to preserve wage levels and provide jobs.

The President listened sympathetically last night to proposals of American labor for a huge public works construction program, involving a bond issue of from four to six billions, and including a minimum wage clause in the prospective shorter work week legislation.

Besides considering these propositions, Roosevelt is looking very hopefully to his recommendations now before Congress to ease the debt burden on agriculture and small home owners as forward steps in the reconstruction program, now aimed more definitely at checking deflation.

The President has virtually completed a plan for a bond issue of several billions to finance new public construction. He was represented last night as ready to consider a federal minimum wage scale in the impending legislation to spread work by shorter hours.

Miss Frances Perkins, Secretary of Labor, who accompanied the labor group to the White House, said later that she believed a federal minimum wage law "very feasible."

Miss Perkins emphasized that the labor gathering at the White House represented both organized and unorganized labor and was "way beyond the scope of any one organization."

The White House callers included the spokesmen of the recent labor conference called here. The delegation: William Green, President of the American Federation of Labor; D. B. Robertson, president of the Brotherhood of Locomotive Firemen; Donald Richberg counsel of the Railway Labor Executives' Association; Miss Rose A. Schneiderman of the National Women's Trade Union League; and Sidney Hillman, President of the Amalgamated Clothing Workers of America.

ASHTON'S BANK REOPENED FOR USUAL BUSINESS

All Depositors Signed Waivers On 40 Pct. Accounts

The Ashton Bank opened its doors for unrestricted business at 9 o'clock Thursday morning, according to word received here. The occasion of this bank's opening was marked by considerable rejoicing in the town.

By diligent work the bank's officers and co-operation on the part of the depositors, practically 100 per cent of the depositors signed waivers of 40 per cent of their accounts. This provides a protective cash reserve. Inspection by the State Auditor's department showed the Ashton Bank to be in a sound state, but needing more cash to protect against possibilities of trouble with some slow paper.

Stockholders will not receive any dividends until all of the 40 per cent waivers have been repaid to the depositors, it was announced. It is beieved that the waivered accounts can probably be repaid within a year's time.

The planet Mercury, has no atmosphere. Spectroscopic photographs show it as a dry, sunbaked and waterless world.

ARE YOU USING THE HOME PRODUCT, BORDEN'S MILK? NONE BETTER. 83t6

Nurses Record Sheets.
B. F. Shaw Printing Co. tf

One I Love

by LAURA LOU BROOKMAN

© 1933 NEA SERVICE, INC.

BEGIN HERE TODAY

JANET HILL breaks her engagement to ROLF CARLYLE when she learns he has been paying attentions to BETTY KENDALL, wealthy society girl. A little later Rolf and Betty elope. Janet loses her secretarial job but, due to her employer's recommendation, is hired as social secretary by the wealthy MRS. CURTIS.

Janet still loves Rolf. She has become friendly with JEFF GRANT, young engineer, who saved her purse from a holdup man. Janet has told Jeff about her broken engagement and he has admitted he cares for a girl who is in love with someone else.

It is not until she has worked for Mrs. Curtis for some time that Janet learns the woman is Betty Kendall's mother. Then Janet wants to go away but circumstances prevent.

She incurs Betty's enmity, particularly after a night when Janet sees Betty with VAN BANNISTER, rich young bachelor. Betty asks her mother to discharge Janet but Mrs. Curtis refuses.

That evening Betty discovers her pearl necklace is missing. She remembers she sent Janet to the apartment on an errand and accuses her of taking the necklace. Mrs. Curtis defends Janet but the girl feels crushed and disgraced. She is allowed to return to Mrs. Curtis' home. Next day Janet has a telephone call from Rolf.

NOW GO ON WITH THE STORY

CHAPTER XLIV

ROLF'S voice came clearly over the wire. "Hello, Janet. This is Rolf. Have you seen Betty today?"

"No, I haven't."

"Oh." He seemed to hesitate. "I thought she might have dropped in to see her mother. Then you haven't heard anything more about the—er—necklace?"

"No. Mrs. Curtis talked to her on the telephone this morning. She promised to call if there was any news."

"I see." There was a pause and then the man went on quickly. "I tried to call Betty but I couldn't get her. Just wanted to know if they'd found out anything yet."

Janet said, "I guess they haven't." Her voice sounded flat and tired. She was very tired, though she wasn't aware of the fact.

"Listen, Janet, you musn't worry. Nobody could really think you took the necklace."

"Then you don't think that?"

"Why, of course not! Betty was just nervous and excited last night. She didn't know what she was saying. The police can't do anything to you."

"Oh, Rolf!"

"I'd have spoken up and told them it was ridiculous only—well, I thought it would make Betty more excited. Couldn't have helped any. When I see that detective again I'll tell him you couldn't have had anything to do with it."

Her voice was eager, trembling. "I wish you would! Maybe they'd believe you. They wouldn't believe anything I said—"

She could not go on. She turned and pressed her hand to her mouth so that Rolf would not know that she was crying.

"Janet?" he said. "Janet, listen—are you there?"

"Y-yess."

"There's something funny about your voice. It doesn't sound right. Now remember, there isn't anything for you to worry about. Those policemen are a bunch of dumbbells. All that talk of theirs doesn't mean anything. The whole thing will blow over."

"But, Rolf, it can't! Not until they find the person who really took the necklace. Don't you see? Until they do everyone will believe I did it!"

"No they won't. I don't believe it. Mrs. Curtis doesn't. And Betty won't either after she's calmed down. There's nothing for you to worry about."

"I hope not."

"Of course there isn't. Well, I'll have to get back on the job. By the way, if—if you hear anything would you mind giving me a ring? I'll be at the office."

"Yes, I'll call you."

"I'm just anxious to know that everything's all right."

* * *

JANET said goodby and put down the telephone. Rolf's words had both cheered and frightened her. It was good to know he believed in her but if he were right about the police, if they failed to clear up the mystery, she knew she would never be free of this cloud of guilt. They could not prove she took the pearls but they would believe it. Everyone would believe it. Mrs. Curtis who was trying to pretend her suspicions had not been aroused. Betty, openly accusing. Those policemen and the others who might come for her at any minute.

"They've got to find them!" she told herself, gripping her hands together. "They've got to!"

She walked to the window and looked out. September sunshine fell on the lawn. Here and there were patches of shade and a faint breeze rustled the leaves of the trees. Outside everything was quiet, peaceful.

It would have been good to get outdoors, to feel that warm sunshine, to walk and walk until weariness overtook her. Janet turned away quickly. She could not go out. This room with its luxurious furnishings was a prison and she was a prisoner.

She felt something beside her and looked down. Buster, the Persian cat, rubbed his arched back against her and looked up coaxingly. Janet stooped and picked him up. "What's the matter, Buster?" she asked. "I don't see that you have anything to complain of."

She rubbed his head and the cat, in response, raised his pink nose high in the air. Buster purred in deepest contentment. There was nothing whatever the matter so far as he was concerned.

Janet was sitting with the cat in her arms when Lucy appeared suddenly in the doorway. "Oh, Miss Hill!" she exclaimed. "Do you know what's happened?"

Lucy's eyes were wide She crossed the room quickly. "Look at this," she said. "Frederick just gave it to me."

Into Janet's hands she thrust a newspaper. It was a folded early edition with a large picture of Betty Carlyle in the center of the first page. Above the picture were the words:

YOUNG SOCIETY MATRON
REPORTS VALUED PEARL
NECKLACE MISSING

"Isn't it terrible?" Lucy went on. "Does Mrs. Curtis know about it, do you suppose?"

* * *

JANET nodded. "Yes, she knows about it." The paragraphs below the picture gave a brief and somewhat garbled account of the loss of the necklace. They stated that Mrs. Carlyle had reported the disappearance of the necklace, "worth $1200," to police, that there were several "mystery angles" of the case, and that a suspect had been examined.

"The name of the suspect," the newspaper said, "was withheld but it is understood it is a servant who had access to the apartment."

"Do you mean Marie?" Lucy asked excitedly. "She's the only one they could mean! My stars—"

"No, it isn't Marie," Janet told her quickly. "They think I took it."

"YOU!"

Janet's tone was flat and mechanical. "Yes. The police talked to me last night. That's where Mrs. Curtis and I were. They asked me a lot of questions and they may come any time again today."

"Oh!" There was horror in Lucy's eyes. She had drawn back and stood staring at the other girl. "The police!" she repeated. "You mean they'll come here?"

"I guess so."

The maid continued to eye her with undisguised alarm. "Oh, this is terrible!" she exclaimed. "If the police come here what will I do?"

"I guess you'll have to let them in," Janet told her. She was tired now. Terribly tired. She felt beaten, too. Now that the newspapers knew about it there was nothing more to hope for. They would print her name and probably her picture, being led away by the police.

"But why did you do it?" Lucy gasped. "Didn't you know you'd get caught?"

Janet looked away. "I didn't do it," she said, "but that doesn't seem to make any difference."

* * *

THERE was a step in the doorway and both girls turned. Mrs. Curtis was standing there. "What is it?" she asked. "Lucy, what are you so excited about?"

The maid pointed to the newspaper Janet held. "Its—that," she said. "About Mrs. Carlyle's necklace!"

Janet rose and handed Mrs. Curtis the newspaper. The woman uttered a low exclamation and then turned to Lucy. "I want all the servants to come here at once," she said. "Tell them immediately."

Five minutes later they trooped in—Frederick and Bertha and Lucy and lastly the cook. It was a brief meeting. Mrs. Curtis said that on no account were any of them to speak about the stolen necklace. No matter who asked they were to deny that they knew anything about it.

"The matter," Mrs Curtis said, "is in the hands of the police. I do not want any more talk about it and I am particularly anxious to keep it out of the newspapers. If I hear that any of you have said anything about the necklace to anyone outside the house you will be discharged. That is all."

The maids and the cook and the chauffeur departed. Janet felt Lucy's eyes on her and then saw her turn away quickly. Lucy, like the others, believed her guilty.

Mrs. Curtis left the room and Janet was alone again. Half an hour later she heard voices in the living room. Every muscle was taut but the girl remained motionless. It was Betty's voice and her mother's. She heard the voices rising and falling. They were talking about her, Janet knew. She could not hear what they said. There was nothing to do but wait breathlessly.

The sharp ringing of the doorbell brought the girl to her feet. Now! Now! They had come for her!

But there was no summons. A moment later Lucy, flitting through the hall like a frightened sparrow, paused at the library door. "It's the police!" she whispered hoarsely.

(To Be Continued)

Rescuing Victims in South's New Flood Area

Marooned in their homes by rising flood waters of the Mississippi and Tallahatchie rivers, many families in Mississippi were rescued by men in boats. This typical picture from the flooded area shows a rowboat drawn alongside a farmhouse to take off occupants perched on the roof.

Shaw "Risks" New York Appearance

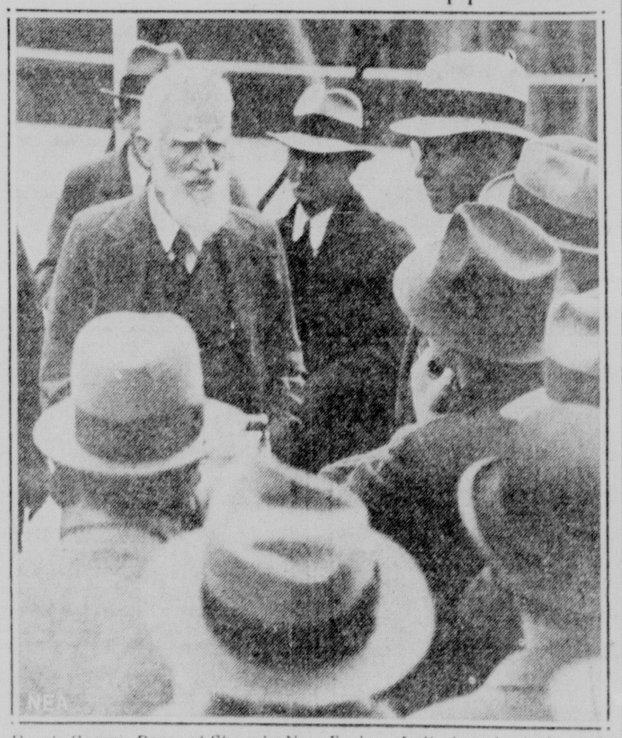

Here's George Bernard Shaw in New York—of all places! And granting interviews—of all things! With characteristic bluntness, the Irish dramatist had firmly foresworn both "ordeals" when he embarked on his world cruise. But ship news reporters enticed him on deck when he touched at Manhattan for one lecture.

A high-grade artificial silk for stockings has been produced by government experts by treating sugar-cane waste with nitric acid.

ARE YOU USING THE HOME PRODUCT, BORDEN'S MILK? NONE BETTER. 83t6

ANSWERS to today's THREE GUESSES

PHI BETA KAPPA is the OLDEST SCHOLASTIC HONOR SOCIETY in America, founded 1776. The sketch is of STALIN, Soviet Dictator. Constantinople is now officially known as ISTANBUL.

There are 19,500 miles of federally-lighted and radio-equipped air routes in the United States.

If you are interested in quilting or making patch work you will like The Telegraph's wonder package. tf

Women interested in fancy work should read about the Telegraph's Wonder Package. tf

FARMERS
Have your sale bills printed by The B. F. Shaw Printing Co., Printers for over 82 years. tf

NOTICE!

We are equipped to clean your attic and basement, also furnace, heat pipes, cold air ducts and chimney by vacuum. Prices very reasonable. Give us a trial and be convinced.

Dixon Furnace Cleaning Co.

—Phone B715—

SPORTS OF ALL SORTS

BIG LEAGUES SETTLE DOWN TO LONG SCHEDULE

Some Good Pitching Predominated On Second Day

By Hugh S. Fullerton, Jr. (Associated Press Sports Writer)

The major leagues laid aside the opening day trappings today and settled down to the long march through the 154 game schedule that leads to the world's series while the batters in several important sectors wondered just what they could do about the kind of pitching that was being sent at them.

Fine weather, following the dismal start in the east, allowed all the clubs but the Boston Braves and New York Giants to get into action yesterday, adding some 48-000 fans to the attendance list for the inaugurals. A snow covered field at Boston delayed the Giant-Brave contest another day.

The world champion New York Yankees attracted more than 36,-000 to their opening triumph over the Boston Red Sox and they treated the customers to a typical Yankee victory as a booming drive by Lou Gehrig in the first inning dropped into the bleachers for a home run with two on base. The final count was only 4-3 however, as the rebuilt Sox put up a real scrap and outhit the champions who did little otherwise with the offerings of Ivy Andrews, Bob Kline and Jack Welch.

Dodgers Beat Phillies

The other opener brought out about 12,000 fans who saw the Brooklyn Dodgers turn back the Philadelphia Nationals by a 5 to 4 count. A double steal by Jake Flowers and Al Lopez and the ability of southpaw William Watson Clark to bear down in the pinches stood out among the things that ruined the day for the home fans.

The mid-season pitching that was in evidence Wednesday when the clubs first moved into action cropped up again although there was one notable slugfest and a few other indications of the arrival of the annual basehit and home run barrage.

The Pittsburgh Pirates got a four-hit pitching feat on top of their five-hit opener and turned back the Cincinnati Reds 5 to 2 to take an early but undisputed lead in the National League. Larry French southpawed the Reds into submission without giving a hit until the Bucs had buldgeoned out a 4-0 lead against Eppa Rixey, their former "jinx."

Collins Beat Bush

Bill Hallahan, St. Louis left-hander, and Guy Bush, Chicago's noted "Mississippi Mudcat" each granted six blows in a neat duel, but Hallahan had the backing of Jim Collins and won 3-1. Collins pasted a homer with one on in the fourth and singled home a run in the ninth.

The Washington Senators, looking very threatening again, got both pitching and hitting as they trounced the Philadelphia Athletics' collection of rookies for the second time, 11-4. Earl Whitehill limited the A's to seven blows, most of them in the last three innings, while Washington hammered George Earnshaw and a couple of successors for six runs in the sixth. Goose Goslin topped off the triumph with a homer.

Rookie Got Homer

Bill Knickenbocker, Cleveland's newest rookie sensation, helped himself to a home run on his second day in the big league as his contribution of a ninth inning rally that netted the Indians six tallies and a 7-4 victory over Detroit. Up to the last inning the game had been a neat flinging contest between Fred 'Firpo' Marberry, making his first start for Detroit and Oral Hildebrand, with the Tigers holding the edge due to Hildebrand's wildness.

The Chicago White Sox and St. Louis Browns went to the other extreme, pounding the apple vigorously through eleven innings before a four run rally by the greatly revamped Sox brought them an 11-7 decision. Chicago got 20 hits off four throwers and St. Louis 14 off three. Every Chicago full-time player hit once or more with Manager Lew Fonseca clouting a homer and two singles. Sam West carried the Brown's batting burden with six straight hits.

Yesterday's Stars

Larry French, Pirates— Limited Reds to four singles for 5-2 victory

Sam West, Browns and Lew Fonseca, White Sox — West made six straight hits; Fonseca batted in three runs with homer and two singles as Sox won 11-inning slugfest.

Jake Flowers, Dodgers—Walloped two singles and scored on a double steal in opening victory over Phillies.

Ossie Bluege, Senators —Led attack on Athletics with three hits and three runs.

Jim Collins, Cardinals — Made three of Cards' six hits against the Cubs and drove in all three runs.

Lou Gehrig, Yanks— Clouted a home run with two on base and fielded brilliantly to lead in 4-3 victory over Red Sox.

Bill Knickerbocker, Indians — Hit home run with one on in six-run rally that beat Detroit 7-4.

Let us impress upon you to read the ads every day in this paper. tf

Cambridge Oarsmen Again Vanquish Oxford Crew

Cambridge oarsmen defeated their ancient rivals from Oxford for the thirteenth time since the war when they swept across the finish line of the Thames course in the 1933 event two and one-half lengths out in the lead. Here's the victorious Cambridge crew as shoved off for the contest, witnessed by 500,000 Britons.

Hooks and Slides

By BILL BRAUCHER

RAJAH AND RUTH

A day or so before the big league season opened Rogers Hornsby pulled a tendon. The next item along that line probably will concern Babe Ruth. Here are two of the batting heroes of other days. This year finds them struggling for a place in the baseball sun.

The Rajah led his league for six consecutive years in hitting, from 1920 through 1925, and the lowest figure he batted in those years was .370. The Bambino led the league only once, 1924, with an average of .378 but his home run feats made the greatest batting card in the majors.

* * *

NOT SO MANY SLUGGERS

How many men in the majors today have batted .300 or better all their lives? Perusal of the records show there are 62 now playing, not a surprisingly large number. There are seven Yankees in the select circle, which may help to explain why this team is favored to repeat as a pennant winner.

Ruth is not among those who have batted .350 or better during their major league years, though he is next in line wtih .349. Five hitters are within that group—O'Doul of the Dodgers, Hornsby of the Cards, Simmons of the White Sox, Klein of the Phils and Paul Waner of the Pirates.

O'Doul leads the mob with a batting mark of .361, which seems to make him the best batter in the game, though Hornsby is only one point behind with .360. Simmons has a respectable mark of .358, and Klein is a point behind him with .357. Waner hits an even .350 and lets it go at that.

* * *

ONE OUT OF SIX

There are 30 players in the American League who are life-time .300 hitters. That means that one of every six men who came to the plate is a .300 batsman, figuring 23 players to each team. The ratio is about the same in the National League, which has 32 hitters with averages of .300.

* * *

DID YOU KNOW THAT—

Here is some more of that baseball slang . . . crooked arm, a left-hander . . . dump one, bunt one . . . fancy Dan, a player who poses . . . Dick Smith, a lone wolf, who keeps to himself and never treats . . . fishing trip, swinging at a bad one . . . take a drink, strike out . . . line drive to catcher, striking out . . . mackerel, curve ball . . . nothing ball, slow one . . . scatter arm, wild thrower . . . toe hold, stance when batter catches one squarely . . . rubber arm, a pitcher who can work often . . . guesser, an umpire.

How They Stand

AMERICAN LEAGUE

	W.	L.	Pct
Chicago	2	0	1.000
Washington	2	0	1.000
Cleveland	2	0	1.000
New York	1	0	1.000
Boston	0	1	.000
St. Louis	0	2	.000
Philadelphia	0	2	.000
Detroit	0	2	.000

Yesterday's Results

Chicago 11; St. Louis 7 (11 innings)
Washingotn 11 Philadelphia 4
Cleveland 7; Detroit 4
New York 4; Boston 3

Games Today

Chicago at St. Louis.
Philadelphia at Washington
Cleveland at Detroit
Boston at New York.

NATIONAL LEAGUE

	W.	L.	Pct
Pittsburgh	2	0	1.000
Brooklyn	1	0	1.000
Chicago	1	1	.500
St. Louis	1	1	.500
Boston	0	0	.000
New York	0	0	.000
Philadelphia	0	1	.000
Cincinnati	0	2	.000

Yesterday's Results

St. Louis 3; Chicago 1
Pittsburgh 5; Cincinnati 2
Brooklyn 5; Philadelphia 4
New York-Boston postponed, snow

Games Today

St. Louis at Chicago.
Pittsburgh at Cincinnati.
Brooklyn at Philadelphia.
New York at Boston.

Do You Remember

One Year Ago Today—Whitlow Wyatt, Detroit pitcher, held the Cleveland Indians to four hits and the Tigers won a ball game, 3-1.

Five Years Ago Today—George Voigt of Washington, D. C., won the North-South amateur golf championship at Pinehurst, N. C.

Ten Years Ago Today—Vincent Richards won the North South tennis singles and doubles championships at Pinehurst, N. C.

SAVOLDI TAKES CLAIM TO TITLE VERY SERIOUSLY

Buys Self Overcoat And Takes In New York's Sights

New York, April 14—(AP)—"Jumping Joe" Savoldi, the Notre Dame line-buster who suddenly started "taking out" wrestlers and wound up flooring Jimmy Londos, is taking his claim to heavyweight championship laurels very seriously indeed. So seriously, in fact, that he has bought himself an overcoat.

"It was all right," he says, "to go around without a coat or hat when I was just a wrestler. Cold never bothers me. Now it's different. You've got to look like something when you're champion."

This naive youngster, who would have been an All-America fullback if he hadn't married in his senior year as Knute Rockne's star pupil and thus eliminated himself from South Bend football near the close of the 1930 season, already has a crick in his neck from looking at New York's tall buildings.

Joe has been here before, as a preliminary wrestler in the Londos troupe, but never amid the attention that now surrounds him, and with free time to take in sights. He said he accepted yesterday the "$100,000 offer" of a Toronto syndicate headed by Percy R. Gardner for a share in his managerial contract. Then, feeling he could afford it, he bought his new overcoat and hat before taking in the ball game.

American Derby Set For June 3rd.

Chicago, April 14—(AP)—Washington Park officials have decided on June 3 as the date for the running of the American Derby, one of the big three-year- old turf specials to American racing.

The purse has been cut from $50,-000 to $25,000.

If you have something to sell and are in a big hurry to sell it, let the classified advertising department of The Dixon Telegraph prove its ability as a speedy and efficient sales medium. tf

STEWARD NEWS

By Alonzo Coon

STEWARD—Mr. and Mrs. John Taylor were in Paw Paw Sunday afternoon calling on relatives.

Mr. and Mrs. Ed Titus of near Davis Junction and relatives from Rockford were calling Sunday afternoon at the home of Miss Helen Titus. Mr. and Mrs. Thos Richolson and children were also callers on Miss Titus.

Miss Aileen Durin, who has been in Rockford for some time is visiting at the home of her mother, Mrs. Margaret Durin this week.

Mr. and Mrs. G. P. Levey and Mr. and Mrs. Orville Byrd and son were dinner guests Sunday at the Roy Wormley home in Shabbona.

Mr. and Mrs .Charles Hess were guests Sunday at the home of Mr. and Mrs. Garfield Thompson, near Scarboro.

There were 168 in attendance at Sunday school Sunday. A contest between country and town people is being put on at this time. The town people better hurry or the country folks will win. 165 has been the enrollment in the past.

Services are being held three evenings this week. On Wednesday evening Rev. Jochums, pastor of Rochelle Baptist church gave a very interesting talk on the crucifixion of Christ. Mrs. Jochums accompanied her husband. They are very pleasant young people to meet and are always welcomed by our people.

The Woman's Foreign Missionary Society met Wednesday afternoon at the home of Mrs. J. M. Thompson with a good attendance.

Adolph Gunderson was a caller in Hinckley Sunday evening.

Those who attended the Senior class play Friday were well pleased with the manner each one did their part. Miss Bookwalter deserves much credit in the training of the class.

Some of the Steward ladies attended the Ladies Aid Society in Scarboro on Thursday afternoon.

Mrs. C. T. Beitel arrived home from Iowa Wednesday. Her daughter and husband accompanied her.

Headquarters for Job Printing B. F. Shaw Printing Co. tf

HI HO

Trade Mark Reg. U. S. Pat. Off.

PIOUSLY praying is this boy in today's Hi-Ho puzzle. Cut out the seven puzzle pieces in the rectangle below and try to rearrange them to form the likeness of the kneeling lad.

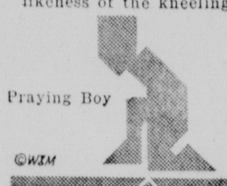

Praying Boy

©WNU 14

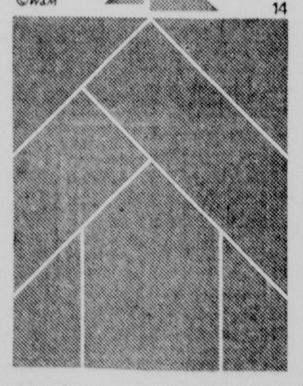

Any luck with your fishing? This is the way the puzzle pieces go together to make the silhouette of the perch.

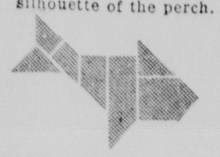

LOVE GREATEST OF ALL FORCES SAYS CANTRELL

Large Audience Hears Evangelist Despite Storm Last Eve

A large audience turned out last night in spite of the rain to hear Grady Cantrell's sermon on "Love." It was pronounced by many one of the best messages yet delivered.

Arthur McKee returned from Chicago yesterday afternoon and was in charge of the music. He led in a very inspiring praise service. He sang as a solo, "Why Did He Love Me So?"

The young peoples' meeting was held in the Christian church at 6:45 in charge of Mrs. McKee. She will have charge of the union meeting at the Christian church Sunday evening at 6:00.

There will be two mass meetings for everybody at the tabernacle on Sunday. Rev. Cantrell will bring special Easter messages at both services. The afternoon service will be held at 2:30 and the evening service a t7:30. As announced previously, the meetings will continue all next week, coming to a close on Sunday night, April 23.

Visitors Present

Four people from Polo were noticed in the audience last evening The previous evening a carload from Muscatine, Ia., visited the services.

The song service last evening was shortened somewhat and Rev. Cantrell preached a brief discourse, so that the entire service was over at 8:45. Mr. McKee will lead in a great song service tonight and will sing a solo. There will be the usual Saturday night service tomorrow night, opening at 7:30. The Saturday night audiences have been large and great interest manifested in them.

A new feature will be introduced at Sunday night's service. It will be the "Hallalujah March." Instead of the usual pan offerings everybody wishing to make a gift to help the revival will deposit the offering at the foot of the cross. It is hoped by the campaign committee that enough will be received by Sunday night to cover the necessary expenses so that no more offerings need be taken until the free-will offering for the evangelist the last Sunday.

A brief synopsis of Rev. Cantrell's sermon of last evening follows:

"Love is the greatest force in the world. Yes, it is even stronger than hate. Many times, as in war, men hate only because of fear of losing something they love.

Love Divine

"Love is from God. Jesus said 'God is Love.' Next to God's love the greatest love we know is the love of women. They love more than men. They are God's last creation and, therefore, best. What can surpass the love of a mother?

"A strange thing about love is that the object of love need not respond to it nor do anything to call it forth. The little baby in its mother's arms does nothing to call out that love, but the mother loves it just the same.

"God so loved the world that He gave His only begotten Son to die for us. We cannot understand His love. It is too deep and hysterious for us to understand. But the fact of His love is demonstrated in what He was willing to do for us.

Drawn From Low to High Life

"In the world around us we notice a remarkable thing. Life does not reach up from a lower level and thereby lift itself to a higher. But on the other hand, we see life from the plant kingdom reaching down into the mineral kingdom and transforming the inanimate matter into life of a higher realm. The seed dropped into the ground has the power to appropriate the dead matter around it and make it live. Then the animal reaches down into the plant kingdom and appropriates it and transforms it into still a higher realm. Thus the plant kingdom supports a higher form of life, the animal. Then man feeds upon animal or plant and transforms them into still a higher life."

"Thus the Kingdom of Heaven reaches down into human life and transforms it into the spiritual realm. God translates us into the Kingdom of His dear Son that we may enjoy an eternal and higher existence than that of earth. It is all accomplished through Christ who sacrificed himself for us. No one who does not accept Christ can share that life. It is through Him that we are lifted into heavenly places."

Price of Love

"Love always means sacrifice. One cannot truly love unless he is willing to give of his very life for the happiness of the object of his love. The desire for mere possession is not love. 'Love seeketh not her own," but seeks only the good of the one beloved".

"When God looked down from the battlements of heaven and saw wha ta sin ridedn bunch we humans were, He knew that it would take somethnig more wonderful and great than we had ever known to redeme us from sin. No one in heaven was found able to redeem man but One, He the only begotton Son of God. God loved mankind and he loved His son. But he so loved us that he was willing to send His Son to earth to be born as a baby and to grow to manhood in order to identfy himself with us. And then to die for us! Can we ever understand it? No, not on earth at least. When we cross over on the other shore we may then be able to understand it all"

Here the evangelist gave a most vivid picture of the crusifixion scene. The anguish of Jesus, the pain, the horror was depicted in a most dramatic way. The human cries of Jesus on the cross were differentiated from the cries of the spirit. Eternal love said, "Father forgive them, they know not what they do."

—BE YOUR OWN DECORATOR—

Your Sewing Room—A Cheery Spot for Guests

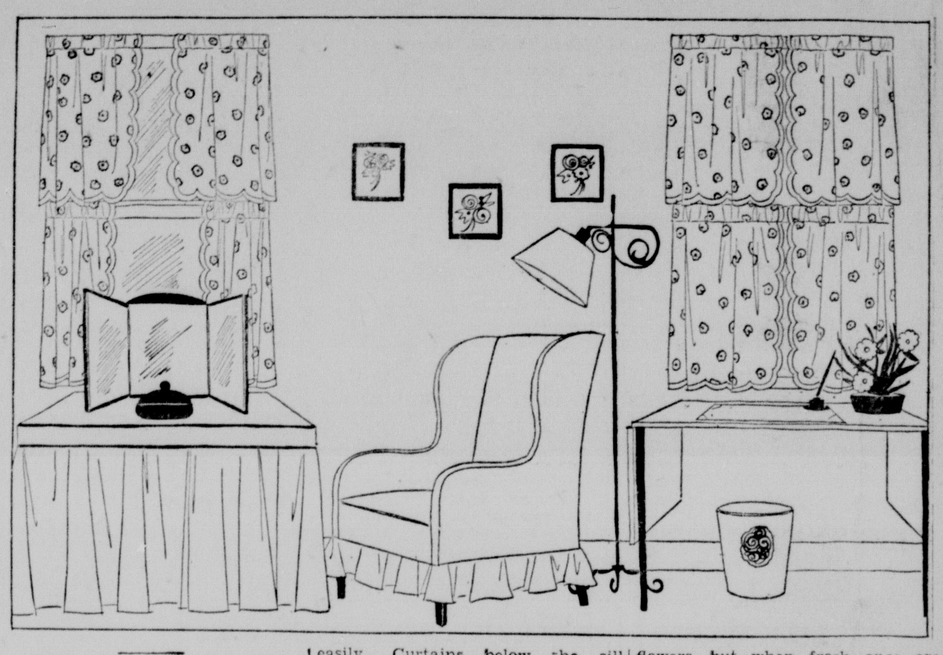

A Little Planning Will Make It A Cozy Place

By Dorothy Patz

A sewing room can lead a happy "double life" to the relief of the busy home-maker and the pleasure of the unsuspecting guest who is lucky enough to occupy it.

Just a little planning when you fix us your sewing room will do the trick. One particulary successful room of this sort was done in the following manner:

Because of two windows facing south a cool blue-green paint was decided upon for walls, with all the grooves and mouldings of the woodwork picked up in dark blue. The walls made an ideal background for small water colors, silhouettes of nautical prints, the frames of which were painted very bright red and grouped three on each wall.

The problem of letting in all possible light, to facilitate sewing, and at the same time combining cheer to welcome a weary guest, was solved by two tier chintz curtains.

Curtains Match Walls

Material with a background matching the walls, printed in small flowers of red, purple and green, made the curtains, finished with a one-inch pleated edging of red chintz. The tops were pinch pleated, with rings sewed to the back.

They were strung on a rod, the rings being big enough to slide easily. Curtains below the sill would have hindered the work in a busy workroom.

At one window a sewing machine demurely posed as a dressing table dressed in a blue green chintz dress made by cutting a piece of material to fit the top of the machine, and a six-inch band with red cable cord at each end meeting the seams at the top and the full skirt at the bottom. Finished, it simply slipped on the machine, no openings being used.

An expensive looking triple mirror, resting on the 'dressing-table' was composed by buying three mirrors in the five and ten cent store, the center one being larger and hinged together with tiny screws and the frame painted red.

The thoughtful hostess had one box enameled in green and painted red inside to hold the toilet articles for the woman guest and another for the man.

A small dresser so low that it only had two drawers was painted to match the walls. (One of the tricks of creating space is by painting the furniture and having fabrics matching the walls as near as possible.)

The other window balanced the "dressing table," by having a board 25 inches wide and 36 inches long bracketted to the wall and two legs supporting it for further strength raised the same height as the machine, with a drop leaf board 25 inches long on each side, that made ampe space for cutting when raised and a charming desk with its green blotter, red writing accessories and box of stationery when lowered.

Bed Frame Covered

Personally, I don't like artificial flowers, but when fresh ones are "out," a few well selected artificial sprays on a desk say things to a guest.

One could never overlook the tin waste basket bought in a five and ten cent store painted red within and green without, having a lovely water color print pasted on and coated with shellac.

An inexpensive iron bed's ugly arms were covered in slipcovers to match the curtains. By pinning two lengths of materials over the arms and cutting to fit, closing the seams with a red cable cord, and finishing with a flounce the slips are easily removed and unusually good with the spread of course.

Spreads for Day Beds

Spreads for daybeds are made by using a length of 36-inch material covering the length of the bed and edging it in cable cord after nine inches are left free on each side to tuck under the mattress. A six-inch band having a red cord is sewed to it before adding a four-yard flounce. (Two yards of material cut in half lengthwise is generally used for the flounce on a day bed.)

The pillows were encased in mauve linen day pillow slips corded in red at the seams and snapped at the closing. Old slipcovers dyed often rejuvenate a room, the one in this room being a tan linen on dyed purple.

The room had a dark green linoleum rug with the border of the floor painted in a darker shade. A small rag rug repeated the colors of the room. At very little expense this practical room radiated a charm any hostess could well be proud of.

Start Search For New Prexy At U. I.

Champaign, Ill., April 13—(AP)—Search for a new president for the University of Illinois has begun. Appointment of an alumni delegation by Charles A. Kiler of Champaign, president of the University Alumni Association, completed the committee representing alumni, trustees and university Senate which jointly will seek a president.

Kiler, chairman ex officio of the alumni group, named Robert F. Carr, Chicago; Edward J. Mehren, Chicago, and George Huff, director of Physical Education, as his colleagues.

Dr. Harry Woodburn Chase terminates his work as president of the state university July 1.

Carr was a member of the committee three years ago when Dr. Chase was selected.

The imperial household of China once had a rule that a dinner must have every dish ever requested by the emperor. So many foods were tried by Emperor Chen Lung during his life-time that ultimately 120 tables were needed to hold various dishes served him daily.

PAINTING, PAPER HANGING AND DECORATING
Finest Workmanship.
Guarantee to Save You Money.
Estimates Cheerfully Given.
No obligations.
Phone K749, EARL POWELL

Whirling Over Ice in Quest for Stanley Cup

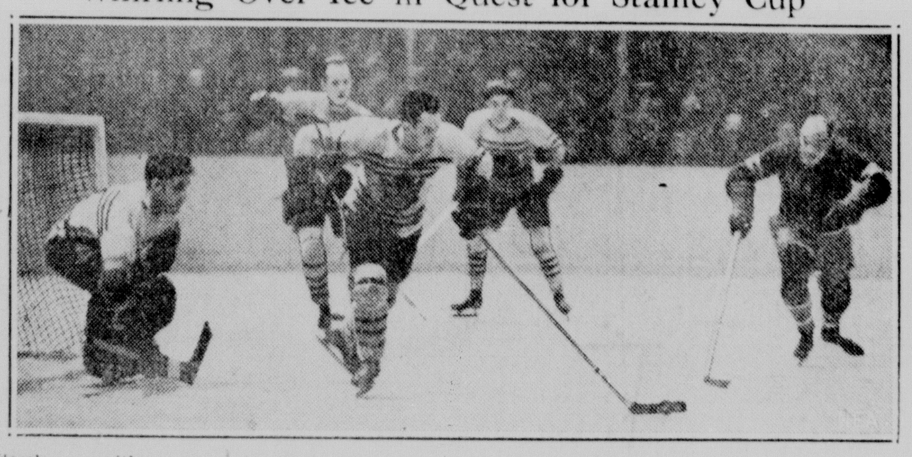

Here's an exciting moment in the opening game of the final Stanley Cup playoff series in Madison Square Garden, New York, in which the New York Rangers defeated the Toronto Maple Leafs, 5 to 1, by scoring in every period. A pass to Ching Johnson (right), of the Rangers, in a strategic position in front of the Maple Leafs' goal, is intercepted by Day of Toronto.

DIXON
TODAY TOMORROW 2:30—7:15—9:00
10c & 25c
Far into the night..that heart-rending cry!
The brains of the homicide squad lay awake trying to dope out the fish pond mystery. He felt like a fish when a schoolmarm from Iowa tracked down the slayer.
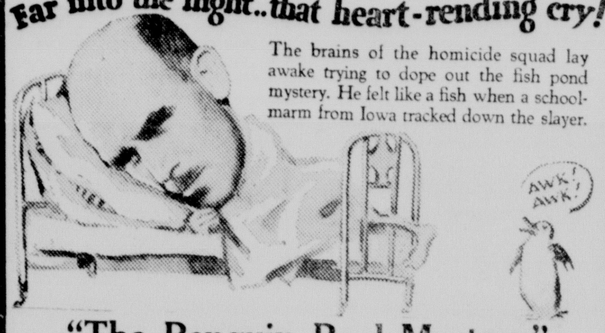

"The Penguin Pool Mystery"
With EDNA MAY OLIVER
ROBERT ARMSTRONG
JAMES GLEASON MAE CLARKE
Directed by George Archainbaud—From an original story by Lowell Brentano and Stuart Palmer and a novel by Stuart Palmer
It's positively KILLING!
A RKO RADIO Picture of course!
NEWS .. CARTOON .. NOVELTY .. COMEDY
Sun.—"SOLDIERS OF THE STORM."
Regis Toomey - Anita Page - Barbara Weeks
Sky-High Romance with the U. S. Border Patrol.

SPECIAL OFFER

Beautify Your HOME NOW
A YEAR LOST IS GONE FOREVER
At little cost you can give your home up-to-date charm with Evergreens. Make it distinctive over other homes. See our fine Hill Evergreens. Select some at our special low price. They are field-grown, hardy trees, fresh dug from America's greatest Evergreen nursery at Dundee.
HILL EVERGREENS
80 CENTS EACH
A choice assortment. SIX varieties suitable for foundation, border, lawn and rock garden planting. Homes everywhere are now buying Evergreens for their year-around beauty. Sale now on.
CALL ON THESE DEALERS
DIXON
Richardson & Stewart, Groceries, 719 Brinton Ave.
Walter Pritchard, R. F. D. No. 3.
John C. Fosselman, 310 W. First St.
John Kellar, 1604 W. First St.
J. M. Brady Candy Shop, Brady Village.
B. Ortgiessen, Swissville Groceries.
OREGON
Huffman Oil Company, R. F. D. No. 2.
GRAND DETOUR
H. W. Sheller, Sheller's Groceries.
POLO
C. D. Rowland & Co., 117 Mason St
FRANKLIN GROVE
Gingham Room, Archie C. Maronde, Prop., Lincoln Highway.
ASHTON
Bluebird Camp, Lincoln Highway.
DISTRICT DEALER
ZUEND & LOHSE NURSERY COMPANY, Dixon, Illinois
Grown by HILL Evergreen Specialists EST. 1855